SLOW DEATH

Aches, pains, nervousness, difficulty in urinating, often mean serious disorders. The world's standard remedy for kidney, liver, bladder and uric acid troubles—

GOLD MEDAL HAARLEM OIL CAPSULES

bring quick relief and often ward off deadly diseases. Known as the national remedy of Holland for more than 200 years. All druggists, in three sizes. Look for the name Gold Medal on every box and accept no imitation

OVER-EATING

is the root of nearly all digestive evils. If your digestion is weak or out of kilter, better eat less and use

KI-MOIDS

the new aid to better digestion. Pleasant to take—effective. Let Ki-moids help straighten out your digestive troubles.

MADE BY SCOTT & BOWNE MAKERS OF SCOTT'S EMULSION

Men are unusually clever in solving other people's problems, but they seem to make just as many blunders as the other fellows do when it comes to settling their own.

ALLIES APPROVE AGAINST TURKEY ACTION OF WAR

ITALIANS ALSO BATTLE THREE INSURGENT GENERALS OF TOTTERING EMPIRE.

By Associated Press

Salouiki, July 2.—The following official statement has been issued from Greek headquarters.

"The allied powers having authorized the Greek army to take the offensive in Asia Minor, the resistance organized by Turkish officers, especially at Pergamos, Ahmedli and Aladir, was easily broken.

"Among the prisoners captured by the Greeks at Ahmedli were four officers and eight privates of the Turkish regular army.

Paris, July 2.—The Turkish situation is giving the peace conference much uneasiness. Reports received here indicate that there have been organized by Turkish officers, es- Turkish armies whose generals refuse to obey orders from Constantinople. These armies are concentrated at Amasia, Balikesri, and Konia. The Turks at Konia are threatening the Italians, while those at Balikesri are opposing the Greeks.

As the position of Constantinople has been much weakened by the refusal of the conference to consider proposals from the Turkish delegates immediately, it is feared that independent movements will develop throughout Asia Minor.

W.S.S. W.S.S. W.S.S. W.S.S.

Bank Deposits at Lotain Show a Big Increase

Lorain, O. July 7.—Bank deposits here for June was $10,712,485, an increase of $380,659 over May, the Lorain Clearing House Association reported today. The substantial increase in bank deposits is attributed to drinking men now saving more money than prior to May 27.

MOTHER AND THREE TOTS KILLED IN FIRE

Cincinnati, July 2.—A mother and her three children were burned to death at St. Bernard, a suburb, early today, when fire invaded their home. The dead are: Mrs. Cora Abbott, aged thirty-six; Edward, aged fourteen; Estella, thirteen, and Orville, ten

Fire of as yet unknown origin was discovered shortly after daybreak Mrs. Abbott rushed downstairs only to find that her three children had not heard the alarm and were still sleeping. She rushed back to rescue them from the sleeping rooms on the third floor and was not seen again, as it was only a few minutes afterward when the floors gave way

TOWN LINE NEWS

The Longbon-Tran reunion was held Saturday at the home of Mr. and Mrs. Fred Tran, sixty-two members being present. The morning was spent in visiting. At noon a very fine dinner was served under a tent on the lawn and was enjoyed by everyone. In the afternoon a good program was given in which many took part, after which ice cream and cake was served. Guests were present from Valley City, Wellington, Berea, Columbia, Eaton, Ridgeville, Grafton, LaGrange and Belden.

Mrs. Hannah Needham and two daughters, John Needham and two sons of Cleveland, Mr. and Mrs. Arlene and Mr. and Mrs. Slavin of Lorain were guests of the former's mother, Mrs. Lahiff, Sunday.

Robert Puls of Cleveland formerly of this vicinity, called on old friends Sunday.

Mrs. Carrie Nolan and daughter of Cleveland spent the past week with Mrs Wicks.

Mrs. Rarer of Plymouth is spending several days with Mrs. Reynolds and other friends.

O. N Slack and family have moved to Spencer.

Mrs. Kate Eichenberg and sons and Mrs. Kate Edwards and children of Cleveland are visiting friends here.

Mr and Mrs. Hubert Day of Elyria called on A. Seeley, Sunday.

Mrs. Loie Wheeler is spending two weeks in Cleveland.

AIRPLANE THE TRANSPORTATION AGENT OF TWENTIETH CENTURY

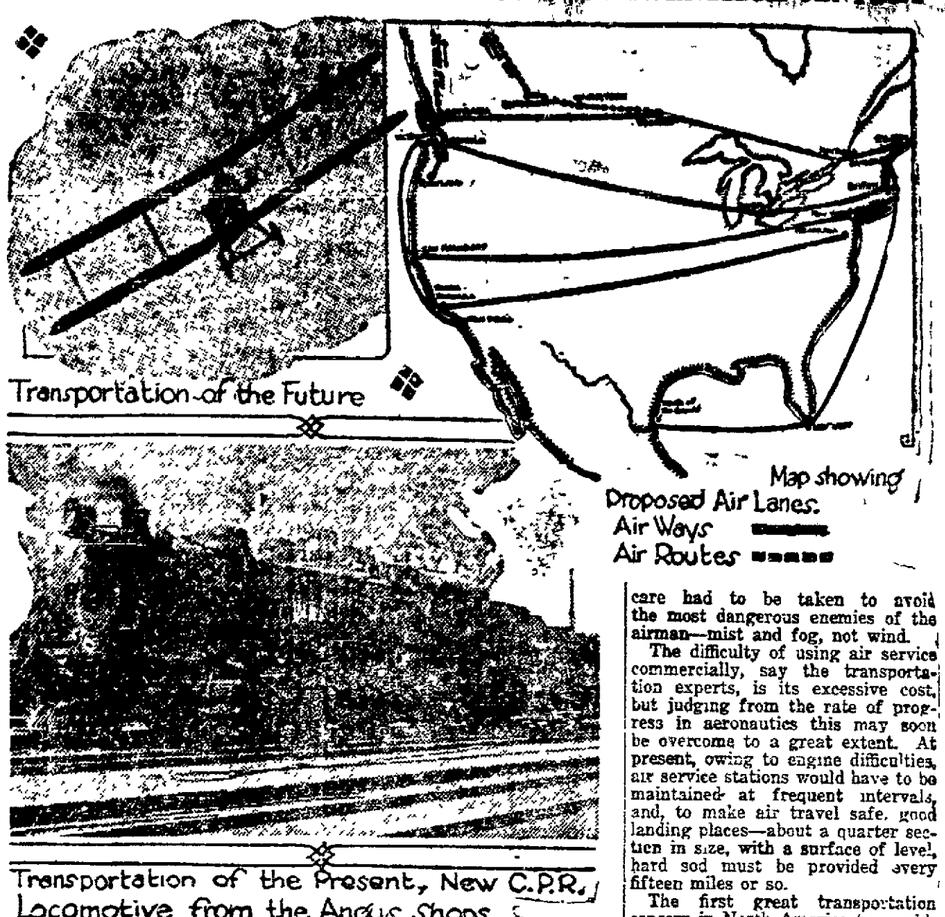

"Unquestionably, we, who have passed through the Stone, Bronze, Iron, Steel, Steam and Gasoline Ages, are now on the threshhold of a new Age—the Age of Air," said a prominent official of the Aero Club of America the other day.

Recently, at the Second Pan American Aeronautic Congress in Atlantic City, the problem of Airways over land and sea was taken up. As there defined, an "Airway" is a trans-continental or coastal airline and connecting links between are designated "Air Routes." An airway is a belt 30 miles wide; an air Route, 40 miles wide. Several airways and air routes were mapped out for the United States and Canada. In selecting these routes care had to be taken to avoid the most dangerous enemies of the airman—mist and fog, not wind.

The difficulty of using air service commercially, say the transportation experts, is its excessive cost, but judging from the rate of progress in aeronautics this may soon be overcome to a great extent. At present, owing to engine difficulties, air service stations would have to be maintained at frequent intervals, and, to make air travel safe, good landing places—about a quarter section in size, with a surface of level, hard sod must be provided every fifteen miles or so.

The first great transportation concern in North America to consider establishing air service is the Canadian Pacific Railway, which has applied for a charter permitting it to operate an air line. It is preparing to meet competition in the air, as well as by land and sea and with its vast engineering and operative resources should be able to enter the field fearlessly, when the Age of Air, which we are now entering upon, has fully arrived.

FRECKLE-FACE

Sun and Wind Bring Out Ugly Spots How to Remove Easily

Here's a chance, Miss Freckle-face, to try a remedy for freckles with the guarantee of a reliable concern that it will not cost you a penny unless it removes the freckles; while if it does give you a clear complexion the expense is trifling.

Simply get an ounce of Othine—double strength—from any druggist and a few applications should show you how easy it is to rid yourself of the homely freckles and get a beautiful complexion. Rarely is more than an ounce needed for the worst case.

Be sure to ask the druggist for the double strength Othine as this strength is sold under guarantee of money back if it fails to remove freckles—Advertisement.

Treat your beauty fairly—*keep your skin clear with* **Resinol**

No matter how pretty your features are, you cannot be truly attractive with a red, rough, pimply complexion. But Resinol Ointment, aided by Resinol Soap, will usually make poor skins clear, fresh and charming.

Resinol Ointment contains nothing to injure the tenderest skin, and is so nearly flesh-colored it can be used on exposed surfaces without attracting undue attention. Resinol Soap and Resinol Ointment are sold by all druggists. Why not try them?

You can't teach an old dog new tricks, but that doesn't keep many a man past 40 from imagining that some day he's going to beat Chick Evans playing golf.

GOOD THINGS TO EAT

and Where To Buy Them

It is the duty of every buyer to use the best judgment. Judgment must necessarily be exercised by those who purchase. Judgment is often misled by the glamour of words covering mis-statements, dishonest claims, generalities, which, when sifted down, are meaningless and resorted to, to catch the unwary.

THE BUYING OF FOOD

is such an important matter that it is worthy of your most serious consideration. Nothing but the highest grade finds a place in our stock. Anything offered for sale here must have unquestionable merit.

We Want Your Confidence---
We Invite Inspection

OUR PRICES ARE LOW
OUR QUALITY HIGH

Elyria Sanitary Market

WHERE BUYING IS A PLEASURE

Open Six Days a Week. Free Movie Tickets
Special Music Saturday Afternoon and Evening

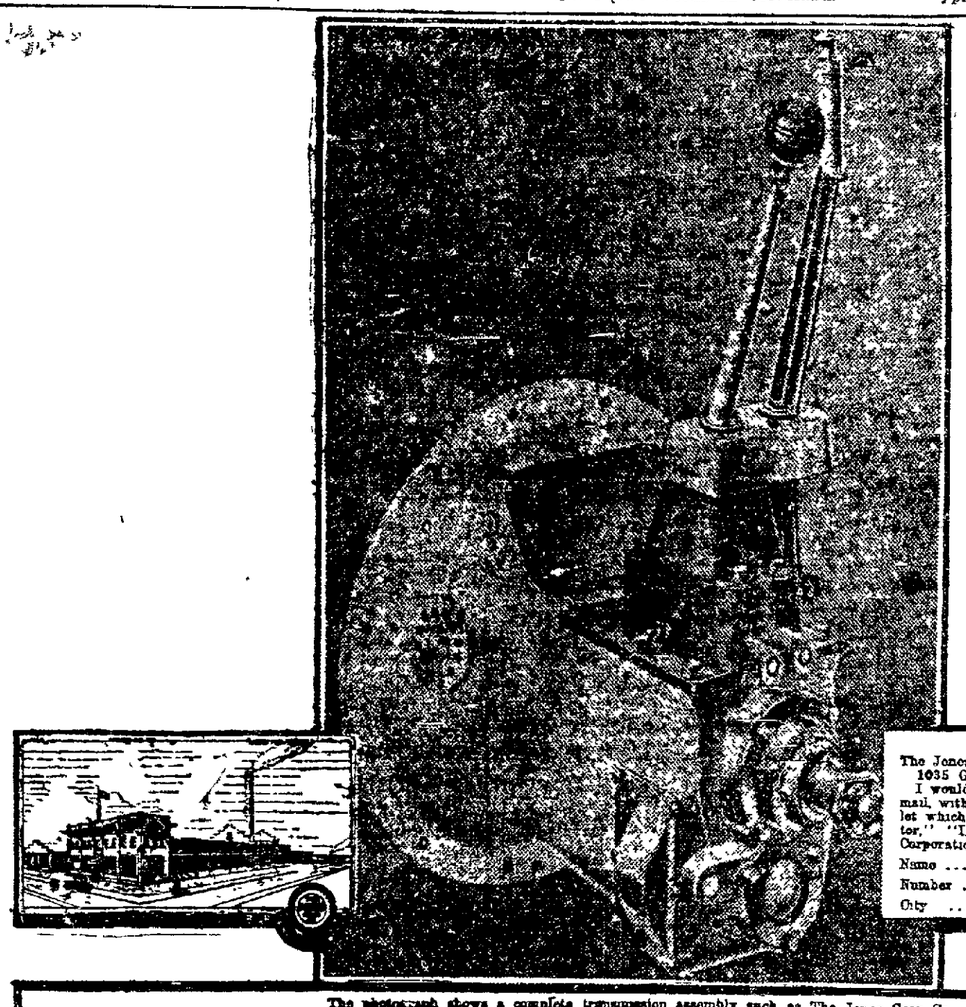

(COUPON)
The Jones Gear Co., Executive Offices,
1035 Guardian Bldg., Cleveland, Ohio.
I would be pleased to have you send me by mail, without obligation on my part, your booklet which explains "The Rights of an Investor," "Investment Safeguards," "Why Is a Corporation" and "400% In Five Years."
Name .....
Number ..... Street
City ..... State

The photograph shows a complete transmission assembly such as The Jones Gear Co. will manufacture. Next to the motor it is the most important part of any automobile or truck.

Your Rights As a Stockholder

When you become a stockholder in a substantial company, you have a certain power which you never before have known. You have rights which must be respected. You can make demands you never could before. You no longer feel dependence upon a weekly or monthly wage envelope. Your outlook is freer, and this freedom will increase with the years which make the task of the wage slave more hopeless.

While investment is easier and safer now than ever before, it still required effort to accumulate savings and study to invest them wisely. You may go on, thinking that some day all will be well, but you will never arrive. You must make the effort if you lift yourself to the level of people who have character and standing.

What Constitutes a Good Investment

Investment is not surrounded by as much mystery and uncertainty as it was a few years ago, and it has become more common among people of moderate means. The rights of stockholders are now protected by law. The question is not so much where you can invest your money so that you will not lose it, but where you can invest it so that it will bring you the greatest dividends.

An Investment Opportunity

The Jones Gear Co. offers you a sound industrial stock. When you buy it, you are protected by every safeguard that Ohio laws permit. The stock itself is protected in every way permissible. Men who are familiar with the trend of automotive industries are alive to the need for a gear company as large and capable as the Jones Gear Co., and have been quick to grasp the opportunity to invest their money in it. Jones Gear Stock is selling rapidly. Before you invest in any stock, we believe that you owe it to yourself to investigate thoroughly the stock of the Jones Gear Co., and we believe you should decide before it is too late. You can not decide until you have the facts. We want to present the facts to you frankly and truthfully.

Cleveland's Most Needed Industry

The automotive industries of Cleveland, already extensive, are increasing rapidly. Unfortunately, they must send outside of Cleveland to buy such important staple products as transmissions, clutches, differentials and cut gears. These are the products the Jones Gear Co. will manufacture. The market is ready, and will pay cash. No expensive selling or advertising campaigns will be necessary. This quick turnover will mean big net profits and dividends. Foundations are now being constructed. Five weeks ahead of the most optimistic schedule we could make five months ago. The factory will have the most modern equipment of any gear plant in existence. It is expected production will start in September, in time to supply the demand of 1920 cars. You will get the advantage of early profits by investing now.

7% Preferred Stock Participating up to 14%

The Preferred Stock of the Jones Gear Co. has preference as to assets and dividends. It guarantees 7% and participates in the earnings of the company up to 14% annually. Its par value is $100.00 a share. Common Stock is offered at $10.00 a share, par value. None will be given away to induce sales of Preferred.

Capital Stock $800,000.00
Preferred Stock $400,000.00 Par Value $100.00
Common Stock $400,000.00 Par Value $ 10.00
Ohio Corporation

THE JONES GEAR CO.

MANUFACTURERS OF TRANSMISSIONS, CLUTCHES, DIFFERENTIALS AND CUT GEARS.
EXECUTIVE OFFICES, 1035 GUARDIAN BLDG., CLEVELAND, O.

WANT AD RATES

Classified advertising one cent a word each insertion. No order accepted for less than 25 cents.

Numbers and initials count as words but two initials will be counted as one word.

FRONT PAGE ADVERTISING
8 pt., like this, 30 cents per line.
10 pt., like this, 40 cents per line.

Want Ad. Chronicle-Telegram Department

MR. WAD WILL PERSIST IN ASKING OR INFORMATION

FEMALE HELP

NOTICE to students, either man or lady during vacation. Wanted—Solicitors for house to house proposition is a dandy seller and good money maker. Phone 30082. 5-31-tf

LADIES $1000 REWARD—I positively guarantee my great successful "Monthly" Compound. Safely relieves some of the longest, most obstinate abnormal cases in 3 to 5 days. No harm, pain or interference with work. Mail $2.00; Double Strength $3.00. BOOKLET FREE. Write today. DR. S. SOUTHINGTON REMEDY CO. KANSAS CITY, MO.

We wish to hear from lady interested in literary work, send us a story, article or poem for examination typed or handwritten. If acceptable we will pay you cash, if appointed on our staff will pay salary. Submit your MS to Dept. Woman's National Magazine, Desk 1722 Washington, D. C.

WANTED—Girl or woman for general house work. Apply at 234 Washington Avenue 6-30-6t*

WANTED—Girl or woman for general housework. 200 Columbus St. Phone 8242. 6-30-3t*

WANTED—Lady bookkeeper and stenographer. Good salary. Permanent. Address box 19 or call Superfix Rubber Co., Elyria, O. 6-30-3t*

WANTED—LADY canvasser three dollars a day and commission. See Mr. Harris and West Fourth St. Lorain. 7:30 to 9 p. m. 6-30-?t*

WANTED—At once nurse girl or woman to help take care of young children. Inquire 420 East Ave. 6-30-6t*

WANTED—2 ladies for house to house work. Good wages. The Lapp Bros. Co., Cannery St. near E. Broad St. bridge. 7-1-3t

WANTED—A maid for general house work. Call 7501 or 711 Broad St. 7-1-2t*

WANTED—Girl or woman for general housework. Applwy at 234 Washington avenue 6-30-6t

WANTED—Nurse of refinement, care young baby, must furnish reference. Permanent place to right party. Prefer not over 30 years of age. Best wages. Box 811C Telegram office 7-2-3t

WANTED—Woman for general work. No washing. Family three. Good wages. Box 151D Telegram office. 7-2-3t

MALE HELP

WANTED—Man for estd. tea route in Elyria and vicinity. Must furnish bond and reference. Inquire Grand Union Tea Co. 215 Huron road, Cleveland Ohio. 6-16-tf

WANTED—MAN—Experienced farm hand. Harry Standen, Sugar Ridge, Elyria, O. one mile south of Stop 68. 6-26-6t

WANTED—UNSKILLED MEN FOR PRODUCTION WORK—Ages 18 to 45, weight 140 lbs. or more; in GOOD PHYSICAL CONDITION. Good living wages paid while learning, steady work assured. Apply in person or communicate with Factory Employment Office. THE GOODYEAR TIRE & RUBBER COMPANY, Akron, Ohio. 6-18-15t

WANTED—Painters. Steady work 75 cents per hour. Apply 320 15th St. Lorain, O. 7-2-3t*

Unskilled Men for Production Work

Ages 18 to 45

Weight 140 lbs. or More

IN GOOD PHYSICAL
..... CONDITION .....

Good Living Wage Paid While Learning

Apply in Person or Communicate With

Factory Employment Office

The Goodyear Tire & Rubber Co.

Akron, Ohio.

6-21-15t

ROOM AND BOARD

WANTED—Board and room for one or two gentlemen. Private house preferred. Call George H Barker, 209 Erie Ave., Lorain, O 7-1-1t*

BUSINESS OPPORTUNITIES

UNUSUAL OPPORTUNITY ON TIRES

There is an opportunity in Elyria territory for an established tire dealer, or some organization contemplating the sale of tires, to make a very profitable arrangement for the handling of STRONGHOLD TIRES and TUBES on an exclusive territory basis.

The manufacturers of the STRONGHOLD line—The Rubber Products Co., Barberton, Ohio, have had over 20 years experience and build an exceptionally superior tire; hand made of the finest materials.

Our Fabric Tires are guaranteed—Ford sizes 7500 miles; all other sizes 6000 miles. We have a complete line of Cord tires, with high grade Red and Grey Tubes.

We aim to select the one best dealer in this territory and will offer that dealer or distributor an unequaled proposition.

Address immediately, H. A. Haynes, care The Chronicle-Telegram.

REAL ESTATE FOR SALE

FOR SALE—Lots on West 9th and 10th St. $800 each. All improvements including pavement paid for. Lots on West Ave. between 10th and 11th St. $1100. Small pavement down and balance on time. The finest residence lots for sale in Elyria. N. F. Kelling, 203 Elyria Block. 5-27-tf

WE HAVE $40,000.00 available for the building of new houses in Elyria only. All applications for loans will be restricted to construction work, until the housing conditions in this city are in more normal shape.
THE LORAIN COUNTY SAVINGS & LOAN Co., Number 20 Turner Bldg. 5-6-tf

FOR SALE—On West side 8 room house, bath, hot and cold water, gas, large lot with fine garden. Will sell for $3200. $600 down—$30 per month. Phone 36082. 5-31-tf

FOR SALE OR TRADE
Z. W. Long pop corn crispette machine A-1 condition. A money maker for you—to the one who buys it we will make a present of 6 octave organ. Act quick. L. W. Austin. Gen. Del. Elyria, Ohio. 6-18-tf

FOR SALE—New house vacant on East Broad street, and large house on Cleveland street, can give possession at once. Inquire of Anthony Nieding, 21 Redington Blk. 6-27-6t*

FOR SALE—7 rooms, East Broad St., modern except electricity, $1000 down, balance monthly. $4200.00
7 rooms, Adams St., terms, $2400
7 rooms Harwood St., $800 down, balance monthly. $3800.
6 rooms fifteenth St., $500.00 down, balance monthly, possession July 1st. $3300.
6 rooms Oxford Ct., modern, $6250.
6 rooms, Lodi St., modern $5000
8 rooms, W. Bridge St., $3000.
6 rooms, Tuscarawas St., $2000.
6 rooms Lake Ave., $2750
6 rooms East Ave., modern except electricity, $3800.
8 rooms Chestnut St., modern, $4200
Gust Kolinski, 208 Ely Blk. 6-28-2t

EAST SIDE BUY—6 rooms, bath, furnace, electricity, oak finish, strictly modern $4000. Good terms. SEE
R. A. Osborne
20 Century Block. 6-30-6t*

EAST AVE.—CLOSE IN—6 rooms, bath, furnace, $4000. $500 down, balance monthly. SEE
R. A. Osborne
20 Century Block. 6-30-6t*

WEST SIDE—CLOSE IN—9 rooms, bath, furnace, electricity, hardwood, slate roof, modern $3800. Terms. SEE
R. A. Osborne
20 Century Block. 7-1-3t*

8 room house West Side, bath, gas, water, good condition, $2800. $500 down, balance monthly. SEE
R. A. Osborne
20 Century Block. 7-1-3t*

FOR SALE—Eastern Heights 5 beautiful homes modern in every way.
Marsh & Glover Realty
24 Century Block 7-1-2t*

FOR SALE—2 vacant property, 1 17th Street. 1 15th street. Modern. Each $500 down.
Marsh & Glover
24 Century Block. 7-1-2t*

FOR SALE
East avenue, 7 rooms and bath, also 5 rooms and bath in rear. Lot 40x316. A good income property. Price $5700.
South side, 7 rooms and bath, furnace, lot 40x120, immediate possession. $3300. $500 down 6 per cent interest.
12th St. 8 rooms, garage, electricity, furnace. Lot 40x165. $5000.
Eastern Heights 6 rooms, bath, fireplace, oak up and down. $5500.
West side, 8 rooms and bath, furnace, lot 50x160. Fruit. $3200. Terms.
W. W. McCONNELL,
Room 209 Elyria Block. Phone 2945. 7-2-1t

LOST, FOUND, STOLEN

LOST—Cameo brooch between Bath St. and Ridgelawn cemetery. Valued by the owner as an heirloom. Finder phone 38222 or call at 191 Bath St and receive reward. 6-30-3t*

FOUND—A hand bag. P. O. box 84. 7-1-3t*

LOST—Suitcase near the Murray Ridge school house between six and seven o'clock Monday evening. Call Telegram office. 7-2-3t*

Automobiles and Accessories

FOR SALE—Tires and tubes at 20 per cent discount. Eymans Harness and Trunk store, 572 Broad St 5-2-tf

FOR SALE—2 ton service truck in perfect condition. Run only 500 mile. Phone 30811. 5-20-tf

FOR SALE—Ford truck good condition. A bargain. See E Walden No. 1 Fire Station. 7-1-2t*

FOR SALE—Ford touring car 1917 model. F E Gilbert. Phone 37633. 7-1-3t*

FOR SALE—1919 Ford touring car Price right. 830 Lake avenue. 7-1-2t*

FOR SALE—Oakland roadster, excellent condition. Cheap if sold before Saturday. Call 37482. 7-1-3t*

WANTED—TO BUY

WANTED—5 passenger touring car. Must be in good condition and price right. Box 123 Telegram office. 7-1-3t*

Public Stenographer
Minnie E Foote, room 207 Lorain County Bank Bldg. Phone 2127. 7-1-4-10-12

The Invisible Bifocals Wear Kryptoks
In Kryptoks a distance segment and a reading segment are combined in one lens. It is done so neatly one can scarcely tell they are bifocals. Let us show you.
C. J. MILLER
23 Century Blk., Over 10c Store

MISCELLANEOUS

PILSENER EXTRACT—A pure malt and hops products makes a healthful nutritious cerial beverage (non-intoxicating) made at home in a few minutes. Costs one cent a glass. Price $1.50 per can. Agents wanted everywhere. Pilsener Extract Co 557-59 Broad St. Elyria, O. Phone 9701.

LIBERTY BONDS bought; also receipts for part payments. Call evenings after 7. 226 Middle avenue 7-1-24t

PAINT FOR EVERY PURPOSE
Inside and outside paint, enamel, varnish and radiator bronze. We have 25 painters and paperhangers. O'Donnell's. 6-10-tf

TO LEASE—Modern 6 or 7 room house for 2 or 3 years in good location by respectable colored family. Privilege of buying. Box L24 Telegram office. 7-1-6t*

Armature winding, factory motors, automobile starters, generators, magnetos, ignition repaired. Work guaranteed, S. & E. Electric Co., 503 E River Phone 35953. 7-1-3t*

WANTED—One roomer also two boarders. 426 E. Ave., Elyria, Ohio 7-1-3t*

Personal or Matrimonial

WANTED—To correspond with young lady between 20 and 30 by young business man. Write B. C. 2833 Seneca Ave., Lorain, O. 6-28-2t*

FOR SALE

FOR SALE—Seed potatoes. Call 7842. 6-24-6t*

FOR SALE—Seed buckwheat. Phone 30864 Stop 6 Lake avenue. Schoepple orchard. 6-30-4t

FOR SALE—Milking goat 159 High street off Lake avenue. 6-30-3t*

FOR SALE—Belgian hares and Plymouth rabbits. Call in morning 39962. 7-1-2t*

FOR SALE—New gas library lamp. Also mondolin. Address 825 East avenue. 7-1-2t*

FOR SALE—New house ready for occupancy this week. Only $2250. Phone 37633. 7-1-3t*

FOR SALE—Whitney reed baby carriage, good condition. Inquire 345 Eighth street. Phone 6853. 7-2-1t*

FOR SALE—Belgian hares and Plymouth giant rabbits. Call in morning 39962 7-2-2t*

FOR SALE—Holstein cow. Will be fresh in about a week. J. C. Moon, Carlisle, O. Bell phone 113R3. 7-2-3t*

FURNISHED ROOMS

FOR RENT—One large furnished sleeping room modern and one block from square. Suitable for man and wife or two gentlemen. Man and wife may have privilege of cooking own meals. Phone 38052. 6-9-tf

FOR RENT—2 furnished rooms for light housekeeping. 547 1-2 Lodi St. Phone 38111. 6-26-tf

FOR RENT—Furnished room for one or two gentlemen. 11 Chestnut St. Phone 35651. 6-27-6t*

WANTED—Gentlemen roomer. Furnished room 210 Harvard avenue. 6-30-3t*

SITUATIONS WANTED

WANTED—By a young gentleman with no bad habits a position driving a light truck or doing clerical work. Phone 9943. 6-25-tf

FOR RENT—2 furnished light housekeeping rooms. All conveniences. No children. 423 Earl court. Phone 7192. 7-1-3t

FOR RENT—Room centrally located for one, light housekeeping privileges if desired. Reasonable. Phone 5074 7-1-2t*

FOR RENT—Houskeeping room second floor 131 Grace Ct Phone 39601. 7-1-2t*

FOR RENT—Furnished room, gentleman preferred. All conveniences. Call 615 Middle avenue Phone 9352 7-2-2t*

FOR RENT—3 rooms and bath, electricity, new, Middle Ave $16.00. C. A. Cox Real Estate agency. 242 2nd St. Phone 2101. 7-2-2t*

FOR RENT—2 single rooms for gentlemen. 313 East Ave. Rear. 7-2-4t*

COL. DAN EASON
AUCTIONEER
Phones—35604, Bell 235W.
115 Kaiser Ct. Elyria, Ohio.

HOUSE PAINTING
Estimates Furnished
Inside or Outside
E. A. LEWIS, Phone 5372
5-27-tf

FOR RENT

FOR RENT—Furnished apartment for light housekeeping. Best in city. Positively no children. 115 Chestnut street. 6-14-tf

FOR RENT—Garage, Washington avenue $5.00 month. Heated. Phone Webber 2611. 7-1-5t*

FOR RENT—Large modern house, suitable for family of adult people. Electricity, hot water heat, large lot. House now vacant located at 535 Second St. Phone 6064 7-1-1t*

FOR RENT—Two suits of rooms of two rooms each at 405 Middle Ave. for light housekeeping. Private entrance to each suit. Nicest down town location in Elyria. Phone 5204. 7-1-2t*

WANTED—TO RENT

WANTED—Young gentleman would like room and board in private family. Address 517 Park Place. 6-25-4t*

LEGAL NOTICES

NOTICE OF BOND SALE

Sealed bids will be received at the office of the Auditor of the City of Elyria, Ohio, until 12 o'clock noon, Elyria City Time, on Saturday, July 19, 1919, for the purchase of the bonds of said City in the aggregate amount of $350,000.00. Each of said bonds being in the denomination of $1,000.00 and bearing interest at the rate of five (5%) per cent per annum, payable semi-annually on the 1st days of January and July of each year, commencing January 1st, 1920, as evidenced by negotiable coupons attached thereto and shall be payable at the United States Mortgage & Trust Company, 55 Cedar Street, New York, New York. Said bonds shall be dated July 1st, 1919, and mature as follows:

Bonds Numbers 1 to 10, inclusive, July 1, 1929.
Bonds Numbers 11 to 20, inclusive, July 1, 1930
Bonds Numbers 21 to 30, inclusive, July 1, 1931.
Bonds Numbers 31 to 40, inclusive, July 1, 1932
Bonds Numbers 41 to 50, inclusive, July 1, 1933.
Bonds Numbers 51 to 65, inclusive, July 1, 1934.
Bonds Numbers 66 to 80, inclusive, July 1, 1935.
Bonds Numbers 81 to 100, inclusive, July 1, 1936.
Bonds Numbers 101 to 120, inclusive, July 1, 1937
Bonds Numbers 121 to 140, inclusive, July 1, 1938.
Bonds Numbers 141 to 165, inclusive, July 1, 1939.
Bonds Numbers 166 to 190, inclusive, July 1, 1940.
Bonds Numbers 191 to 215, inclusive, July 1, 1941.
Bonds Numbers 216 to 240, inclusive, July 1, 1942.
Bonds Numbers 241 to 265, inclusive, July 1, 1943.
Bonds Numbers 266 to 290, inclusive, July 1, 1944.
Bonds Numbers 291 to 320, inclusive, July, 1945
Bonds Numbers 321 to 350, inclusive, July 1, 1946.

The above issue of bonds is for the purpose of extending, enlarging, improving, repairing and securing a more complete enjoyment of the Water Works of the City of Elyria, Ohio, and equipping and furnishing the same for the purpose of supplying water to said city and the inhabitants thereof, and are issued in full compliance with Sections 3939 to 3949, inclusive, of the General Code of the State of Ohio and by virtue of Resolution No 1560, of the Council of the City of Elyria, Ohio, passed February 3, 1919, and approved by the voters of said City April 30, 1919, and further by virtue of Ordinance No. 2344, passed May 5, 1919, by the Council of the City of Elyria, Ohio.

Said bonds will be sold to the highest and best bidder for not less than par value and accrued interest to date of delivery of same. All bids must state the number of bonds bid for and the gross amount of bid and bids for only part of this issue of bonds must designate those bid for. Each bid must be accompanied by a certified check in an amount of two (2 per cent) per cent of the par value of the amount of bonds bid for. Said cetrified check to be drawn upon any Elyria, Ohio, bank or any National bank outside of said City and shall be made payable on the face thereof to the Treasurer of the City of Elyria, Ohio, upon condition that if the bid is accepted the bidder will receive and pay for such bonds that may be set forth, immediately upon delivery of the bonds. Said check to be retained by the City of Elyria if said conditions are not fulfilled. The bonds to be delivered to the buyer at Elyria, Ohio.

A complete transcript of proceedings had relative to the above bonds will be furnished to the successful bidder upon the day of sale. The right to reject any and all bids is reserved. Bids to be sealed and endorsed "Bids for Water Works Improvement Bonds Series 'S'".

HARRY HINKSON, Auditor.
6-13-23-7-2-9

Hall Caine has written many wonderful books, but none greater than "The Woman Thou Gavest Me," which tears the hearts of men and women to tatters and then restores them. Hugh Ford directed this wonderful story for a Paramount-Artcraft special picture with an all star cast—it is the picture of the year. You cannot afford to miss it. At American Theatre, Tuesday, Wednesday, Thursday.

KIPTON

Emmet Stauns was born August 13, 1849, in Olmsted township and departed this life June 27, 1919. She was one of ten children. When young she went with her parents to Wisconsin to live. Later they moved to Henrietta. About four years ago she suffered a paralytic stroke and another stroke followed about three years ago which was the cause of her death, as she has been an invalid for the past three years. On December 23, 1863, she was married to Charles Coven and to this union were born two children, Ellis Coven of Elyria and Mrs. Mabe Lucas of this place. She leaves to mourn her death the husband and children, four grandchildren and a great grandson, three sisters and four brothers and many relatives and friends. Funeral services were conducted at the home Friday afternoon by E. N. Gibbs and interment was made in Camden cemetery. Relatives and friends from Elyria, Collins and Oberlin attended the funeral.

Mr and Mrs. Earl Shedd of Detroit spent Wednesday and Thursday in Cleveland and returned to Kipton on Friday.

Mrs. Warner and Dell were in Oberlin, Saturday.

Stanley Bayless and Harold Bursley spent Friday evening with friends at Ruggles' Beach.

The Kipton W. C. T. U. had a very pleasant time at the home of Mr. and Mrs House, of 22 Morgan street, Oberlin on Thursday June 26. Both sunshine and rain came to help make a delightful meeting. There were only a few ladies present. The program and business meeting in the afternoon was interesting and the picnic dinner was a fine one. The central attraction was a white cake made especially for the occasion, decorated with red candies to represent the Woman's Christian Temperance Union. All enjoyed the day. An invitation was extended to meet at the home of Mrs. Mary Buckley at 58 Union street in the near future. All returned with the memory of a good time.

Mr and Mrs. William Humm, Mr. and Mrs. Aaron Webber and sons spent Sunday at the Robert Davidson home.

Mildred Davidson went to Ruggles on Wednesday with the business college. She took with her in the machine Mr. Kitchener of Marietta, Miss Thompson of Wellington and Mr. Hoel of Oberlin.

Marguerite Gibbs came home from the Elyria hospital, Saturday.

Mr. and Mrs. E. N. Gibbs, Mr. and Mrs. John Whitney were in Elyria, Wednesday.

John Broder and Ethel Betts spent Saturday in Cleveland.

Mr and Mrs. Walter Ronne of Cleveland are spending the week with Mr and Mrs. Otis Kelsey.

Mrs Bronson and Mabel and Mrs. Bradley were in Elyria Saturday.

Mrs Lucy Lee and daughter spent Saturday night and Sunday at the Andrew Lee home in Wakeman. Mrs Lee spent Saturday with Mrs. Welch of Wakeman.

Charles Bayless and family motored to Cleveland Sunday and brought Miss Marjorie home. She will spend several days with her aunt. Mrs Bayless' niece and nephew came home with them to spend a few days.

Mildred Bates came home from Flint, Mich., Thursday.

The Union Ladies' Aid society will meet with Mrs. L. C. Bates, Friday.

Mrs. Carrie Bates, Mrs. Ruby Bates and Mr. and Mrs Otis Kelsey motored to Elyria one day last wek.

GRAFTON

There will be a community gathering of the people of the village and township at Main street on Friday morning July 4, at 9 o'clock. There will be a community singing of songs a few speeches and a band will be present to furnish music. A parade will then be formed and after parading the streets, as many as possible will go to Elyria. It is hoped there will be a large crowd out and every one who has an auto will come with their machine decorated for the occasion. The Bennett Milling autos will take the soldier boys to Elyria, where they will have their dinner and receive the medal of honor.

Mr. and Mrs. William Swiers of Elyria were the recent guests of the former's brother, Jake Schworer, and wife.

Mrs. Jennie Lechner and children of Cleveland are spending the w[eek] with her parents, Mr. and Mrs. J. Reichard.

Mr. and Mrs. Charles Kellogg of Litchfield called on Mr. and Mrs. C. Johnson, Wednesday.

A service for the Odd Fellows and Rebeccas will be held in the M. E. church next Sunday morning.

Mr. and Mrs. Albert Opher were tendered a reception at their home here by about thirty of the members of the A. W. W. clas of the LaGrange Baptist Sunday school, to which they are members on Wednesday evening. A very pleasant evening was spent in games and sociability and light refreshments were served. Before departing for their homes the company presentd the newly wedded couple with a nice token of remembrance.

Mrs A. H. Ernst and daughters of Elyria were the week end guests of her parents, Mr. and Mrs. M. Sandrock.

Miss Marian Park returned home from Memorial hospital on Thursday.

Harley Mennell and Arthur Wise have each purchased a new Ford auto.

Mr. and Mrs B. S. Harrison and children of LaGrange were dinner guests at the home of Mrs. Harrison's parents, Mr. and Mrs. C. H. Johnson, Sunday.

The Homemakers' club met with Mrs. Morris at the L. Zimmerman, residence on Thursday afternoon. Miss Wanda Tryzusk of Columbus gave a very instructive talk on health. Miss Lunn of Elyria was also present.

Mrs. C. F. Park, Mrs. F. Daniels and Miss Alta Johnson were in Elyria Tuesday.

Mr. and Mrs. C. Schnaible and Miss Anna Kiser of Elyria spent Saturday evening at the home of W. L. Bryden.

Remember the W. C. T. U. annual all day gathering at the home of Mrs. Guy Durkee on Thursday, July 10. A picnic dinner will be served at noon and games and other amusements, as well as a good social time, will be among the features of the day's entertainment.

Miss Olive Park will arrive from Cleveland this week to spend a two months' vacation with her parents Dr. and Mrs. C. F. Park.

SHEFFIELD

The Willing Workers club of the M. E. Sunday school were entertained at the home of Howard McMillan at Stop 5 on the yellow line, Friday evening. After a business meeting, Theodore Langton, who has just returned from overseas, told of some very interesting experiences. Following a social hour was enjoyed and light refreshments served. Marguerite Schuur and Preston Coon of Elyria were guests at the meeting.

A party consisting of Harvey, Laurabelle and Mr. Stoughton, Howard McMilian and Hazel Haines motored to Elyria, Sunday.

Miss Esther Haines who has been suffering from an injured knee for the past two weeks is able to be about.

Mr. and Mrs. William Schuur had as their guest, Sunday, Arnold Ford, who has just returned from service overseas with the 322nd field artillery.

Mr. and Mrs. William Morgan of Warren avenue returned from Sandusky last night after attending the pioneer's picnic.

The Social Settlement Sunday school will hold its picnic at Cascade park, Wednesday. Mrs. Friday, Miss Gill and Miss Schuur will be in charge.

D&C
THE WATER WAY to MACKINAC
—is "an ocean voyage on the Inland Seas." The spacious, luxurious steamers of the D & C Line—the largest and most widely recognized steamer lines in the world—afford you every convenience and delight. The cost is unusually low.
Between Detroit, Cleveland and Buffalo you can
Use Your Rail Tickets
—accepted for transportation in either direction.
Four trips weekly between Toledo, Detroit and Mackinac Island and daily trips between Detroit, Buffalo and Cleveland.
Send 3c stamp for illustrated pamphlet and Great Lakes map. Address L. G. LEWIS, G. P. A., Detroit, Michigan.
Detroit & Cleveland Navigation Co.
Philip H. McMillan, President
A. A. Schantz, V-Pres. & Gen. Mgr.
Detroit, Cleveland, Buffalo, Niagara, Falls Port Huron, Alpena, St. Ignace

TIME TABLE
LAKE SHORE ELECTRIC RAILWAY

Central Time, Egective June 26, 1919

Limiteds Eastbound—7:50, 8:50, 10:50 a. m., 12:50, 2:50, 4:50, 6:50, 8:50, 10:50 p. m. Locals—4:25, 6:25, 6:55, 7:25, 8:25, 9:25, 10:25, 11:25 a. m. 12:25, 1:25, 2:25, 3:25, 4:25, 5:25, 6:25, 7:25 8:25, 9:25, 10:25 p. m., 11:30 p. m. to Beach Park.

Limiteds Westbound—6:30, 8:30, 10:30 a. m., 12:30, 2:30, 4:30, 6:30, 8:30, 10:30 p. m. Locals—5:25, 7:35, 9:25, 11:25 a. m., 1:25, 3:25, 5:25, 7:25, 9:25, 10:25 p. m., 12:25 a. m. to Vermilion.

W.S.S. W.S.S. W.S.S. W.S.S.

F. G. SPRAGUE & CO., BROKERS
Direct New York Stock Ticker Service and Direct Private Wires.
STOCKS, BONDS, GRAIN, PROVISIONS
Correspondents E. W. Wagner & Co.
Member New York Stock Exchange — Chicago Board of Trade
Phones—Bell 259, Home 2620. — 315 Elyria Block
C. C. DeLANY, Local Manager.

DOCTOR JASTER
Eye, Ear, Nose and Throat
Fourth Floor Bank Bldg.
9 to 11, 1 to 5, 7 to 8 daily
9 to 11 Sundays
GLASSES FITTED

C&B LINE **DAILY BETWEEN CLEVELAND & BUFFALO**
3 MAGNIFICENT STEAMERS 3
The Great Ship "SEEANDBEE" — "CITY OF ERIE" — "CITY OF BUFFALO"
CLEVELAND — Daily, May 1st to Nov. 15th — BUFFALO
Leave Cleveland - 9:00 P. M. } Eastern Standard Time { Leave Buffalo - 9:00 P. M.
Arrive Buffalo - 7:30 A. M. } { Arrive Cleveland 7:30 A. M.
Connections at Buffalo for Niagara Falls and all Eastern and Canadian points. Railroad tickets reading between Cleveland and Buffalo are good for transportation on our steamers. Ask your ticket agent or American Express Agent for tickets via C. & B. Line. New Tourist Automobile Rate—$7.50 Round-Trip, with 2 days return limit, for cars not exceeding 127 in. wheelbase.
Beautifully colored sectional puzzle chart of The Great Ship "SEEANDBEE" sent on receipt of five cents. Also ask for our 24-page pictorial and descriptive booklet free.
The Cleveland & Buffalo Transit Company
Cleveland, Ohio
The Great Ship "SEEANDBEE"—the largest and most costly passenger Steamer on inland waters of the world. Sleeping capacity, 1500 passengers.
FARE $4.03

Special Sale of Flags Thursday

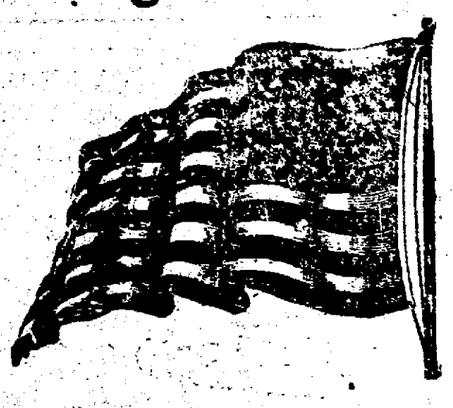

3x5 ft. Fast Color U. S. Flag, Sewed Stripes with Pole Rope, Knob and Bracket, each

98c

Other Sizes—Smaller and Larger Included in this Sale—also Bunting

The Harry H. Smith Co.

WHEN YOU CANNOT GET SERVICE AND ARE NOT SATISFIED, TRY

HICK'S GARAGE

Estimates and Information Cheerfully Given.

Telephone 9562

EVERY TIME YOU SEE A "TIRE AD" THINK OF US

We have the best, also seconds and used Tires and Tubes, all sizes. We do guarantee repair work and give you prompt courteous service.

Imperial Top and Tire Company

Phone 2653. E. Broad St. Bridge

WELDING A BROKEN PART

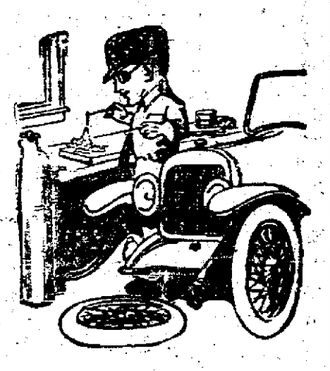

An auto saves the cost of a horse. It also almost always saves a long wait while the factor sends to the factory for the part required. If one meets with an accident and some part is broken in the car here. We will fix it so that it will be as good as, if not better than ever. No long waiting, no big price to pay for the new part at the end of the wait.

CONGER WELDING CO.,

West Second Street Alley.

SPECIAL

SALE ON

FISH

White Fish, lb - - - 25c

Herring, lb - - - - 20c

A dinner of Fresh Fish is a life saver to the perplexed housewife who is trying to think of some new menu of mealtime joy. The Fish we sell are properly handled in a sanitary way and you need never doubt their freshness and delicious quality.

M. LESNICK

ELYRIA SANITARY MARKET

Stand 13-14

NOTHING EQUAL TO NERV-WORTH IN HOT WEATHER

IT GIVES RESTFUL SLEEP, AIDS DIGESTION, STEADIES THE NERVES BUILDS UP STRENGTH

A tonic that does this when midsummer heat lays its heavy burdens upon humanity is worth ten times its cost. That Nerv-Worth lifts these burdens is proven by a mass of signed statements still on file.

If the reader is skeptical he can verify Nerv-Worth claims without running a cent of risk. The Nerv-Worth dealer will refund his dollar if the benefits promised do not follow a trial according to directions. This offer goes in every single Nerv-Worth advertisement. Could anything more fully prove the faith in Nerv-Worth which its makers possess?

Nerv-Worth is a family tonic which does good and good only. Composed of vegetable ingredients it confers rich benefits upon the systm and leaves not a trace of harm behind. It is truly a family tonic, blessing equally the nervous child, the worn-out veteran and men and women of all ages.

The C. W. Phillips and The Koplin Drug stores sell Nerv-Worth in Elyria.—Advertisement.

BIBLE CONFERENCE AT AMHERST ATTENDED BY ELYRIANS AND OTHERS

PRESIDENT MAPLE OF ELYRIA GAVE OUTLINE OF LINWOOD PARK PROGRAM.

Amherst, O., July 2—The seecond day of the Western Reserve Bible Conference at Amherst opened this afternoon with an address by Rev. Dr. J. W. Weddell of Oberlin. The services yesterday were attended by several from Elyria and Loroin. Much innterest as manifest by the students of prophecy present.

The plan and program for the annual meeting at Linwood Park July 28 to July 30 was outlined by President Maple at the meeting yesterday. Rev. D. R. Rasier of Tiffin is holding the interest of his hearers with his lectures on topics dealing with present day world conditions.

Mr. Raiser is an orator and at the same time a deep thinker and one can not fail to be both interested and nstructed as they hear his message.

Rev. John Soloman of the Cleveland Hebrew Mission will deliver an ish work in Cleveland" the meeting will close Thursday with sessions at 2:00 and 7:00 P. M.

BELLEVUE MAN LOST HIS AUTO AT LORAIN

Lorain, O., July 2.—Otto Webber, of Bellevue, parked his Ford to get an ice cream soda. Webber now asks the police to help him recover the machine.

Hospital Notes

Admitted Fobert Curtis, 124 Grant street, opeartive; H. G. Donnelly, 123 Elizabeth street; Mrs. Sophia Noster, 128 Hazel street.

Born to Mr. and Mrs. William Stark, Oberlin road, a son.

Discharged: Mrs. Minnie Everett, Adelbert avenue; Mrs. Julia Pemby, 220 W. River St.

From Gates Hospital, Catharine Hollingsworth, 524 Middle avenue.

Baby Clinic at Gates hospital every Tuesday morning 9:30—10:30. Western Heights Friday mornings 10—11. For urther information telephone home 7215, Bell 584.

Resinol heals itching skin troubles

Resinol Ointment usually stops itching at once. It quickly and easily heals most cases of eczema, rash or similar distressing skin eruption, not due to serious internal conditions. Physicians prescribe Resinol Ointment regularly so you need not hesitate to try it.

Resinol Soap should usually be used with Resinol Ointment to prepare the skin to receive the Resinol medication. Resinol Soap and Resinol Ointment are sold by all druggists.

EATON

Miss Viva Alexander and Miss Marjory Smith were recent visitors at the home of the former's parents, Mr. and Mrs. Albert Alexander, Jr.

By an oversight the names of two of the eighth grade graduates were omitted last week. The complete list is as follows: Florence Blanck, Effie Humphrey, Jean Longbon, Daphne Lowe, Cletus Biermacher, Kenneth Crowell, Robert Grills, Volney Nash, Herbert Traxler and George Yost.

Miss Lorena Longbon of Columbus is visting her aunt, Mrs. Burton M Ross.

Mr. and Mrs. Paul Bassett have a 6 1-2 pound boy, born Friday, June 27.

Ralph Cole is suffering from an attack of dilation of the heart.

Quite a number from this vicinity motored to Wooster, recently.

Everybody is talking about the Sunday schol picnic which is to be held at Crystal Beach, Wednesday, August 6. Various committees have been appointed to plan for the best time ever. Those who have no way to go are requested to meet at the church that morning and machines will be on hand to convey them to the beach. This is to be a genuine old time picnic You will be sorry if you miss it.

Ford Hill and family motored to Lorain, Sunday.

F. D. Longbon and family, Mr. and Mrs. C. W. Longbon Mr. and Mrs. M C. Ross, Mrs. Jennie Cole and Miss Mildred, Mr. and Mrs. Ellsworth Hawke and daughter attended the Longbon-Tran reunion at the home of Fred Tran in LaGrange, Saturday.

Jack Lyon returned to Camp Sherman, Friday

The meting of the Ladies' Aid society was postponed last week on account of the funeral of Miss Laura Grills and will be held this week, Wednesday, at the home of Mrs. Arthur Carpenter as previously planned

Mrs. Myrtle Freeman and daughter Elma returned to their home in Chicago Monday, after having spent about two weeks visiting relatives here .

Theodore Gideon has purchased a tractor.

FOUR MACHINES CAME TOgether near the Canfield filling station on Cheapside, Tuesday afternoon. No one was injured. The side of one of the mabcines was slightly damaged.

Cleveland—"Thirty degrees cooler inside" read the sign in front of a movie. Outside it was 11.

TIRES

At Wholesale Prices

30x3	$8.85
30x3½	$9.95
Tubes 30x3 and 30x3½	$2.35

Other sizes at proportionately low prices. Many customers are getting from 7,000 to 10,000 miles.

H. FREDERICK

963 Broadway Lorain, O.

We celebrate the birth of our country and we celebrate the era of motor cars that has helped even as the railroads assisted in bringing one state closer to another. We are at the service of motorists who celebrate their sense of saving money by seeking auto supplies.

ELYRIA VULCANIZING CO.

110 West Ave., Elyria.

July 4th

2—Boat Rides From Lorain—2

Steamer Arrow

FOR PUT-IN-BAY

Leave City Dock, Lorain, 8:30 a. m., Returning, Leave Putin-Bay at 3:30 p. m.

Fare Round Trip $1.10, War Tax Included

Moonlight Ride 8:00 P. M.

See the fireworks from the Lake, 55c including War Tax. 3-Piece Orchestra and Dancing. Steamer Arrow, July Fourth.

EMPLOYEES OF ELECTRIC LINE GET INCREASE

THREE CENT AN HOUR INCREASE IS GRANTED LAKE SHORE ELECTRIC WORKERS

Lorain, O., July 2.—Commencing yesterday 600 employees of the Lake Shore Electric were granted a three cent an hour increase in wages. The increased. payroll aggregates $5,000 additional monthly.

The old rate was 38, 40, 42, and 43 cents an hour. The new scale starts beginners at 41 cents an hour and the maximum scale is reached after three years services at 46 cents an hour.

City employees of the Lake Shore Electric get a two cent an hour increase making the scale 30 and 34 cents an hour.

W. W. McConnell Opens New Office

W. W. McConnell has severed his connection with the firm of Glover & McConnell, dealers in real estate, and has opened an office at 209½ Elyria block.

"Winn" was formrly in the county auditor's office and finally made up his mind to branch out for himself. His friends wish him success.

New York—Governor Smith's long home run in the ninth inning won the game between teams composed of New York aldermen and political writers.

LORAIN SHIPWORKER DIED MONDAY NIGHT

Lorain, O., July 2.—Edmund J. Brown 67, for fifteen years connected with the American Shipbuilding Co. at Cleveland, died here. He was a foreman at the local shipbuilding plant.

LORAIN EMPLOYMENT OFFICE CLOSES DOOR

Lorain, O., July 2.—The federal employment office here closes its doors because congress failed to appropriate funds for maintenance. Superintendent Staten who has been in charge of the offic here left today for Cleveland.

Special Sale of Flags

Fly a Flag

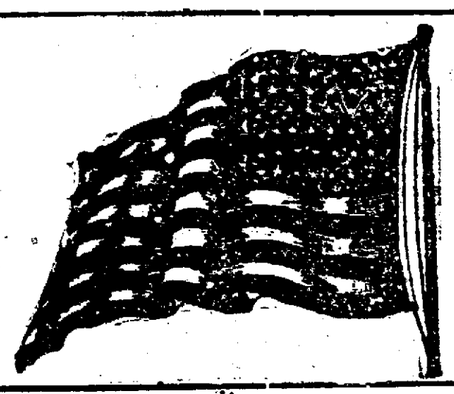

Show Your Colors

U. S. A. FLAGS		FOREIGN FLAGS	
8x10 inch Fast Color Mounted Flags	10c	3x5 ft. Belgium Flags, Sewed Stripes	$1.48
12x16 inch Fast Color Mounted Flags	15c	4x6 ft. Belgium Flags, Sewed Stripes	$1.98
24x36 inch Fast Color Mounted Flags	39c	3x5 ft. Italian Flags, $5.00 value	$2.98
30x48 inch Fast Color Mounted Flags	79c	4x6 ft. Italian Flags, $6.00 value	$3.48
3x5 ft. Fast Color Sewed Stripe Flags	98c	4x6 ft. French Flags, $5.00 value	$2.48
4x6 ft. Fast Color Sewed Stripe Flags	$1.98	4x6 ft. English Flag, $7.50 value	$3.98
5x8 ft. Fast Color Sewed Stripe Flags	$2.98	Service Flags at HALF PRICE. U. S. A. BUNTING	
6x10 ft. Fast Color Sewed Stripe Flags	$4.98	15c Tri-color Bunting, yard	15c, 20c

The Harry H. Smith Co.

Triangle Peppermints are made from the finest "XXXX" pulverized sugar and pure super oil of mint compressed into

A wonderfully good confection

They are packed in tinfoil, lined with wax paper, keeping them ever fresh

Handy package to carry in your pocket.

TRIANGLE MINTS

Peppermint Wintergreen Clove Cinnamon

ELYRIA COUNTRY CLUB WILL CONDUCT TEA AND PUTTING MATCH SOON

MUCH INTEREST BEING TAKEN IN AFFAIR SCHEDULED FOR SATURDAY

On Saturday afternoon, July 5 at four o'clock at the Elyria Country club, there will be a putting match for the ladies. Prizes will be awarded to those making the best score. Tea will be served at which Mrs Richey will preside, assisted by Mrs Howard Barbour, Mrs. Richard Perry, Jr and Mrs George Kneisley The committee in charge hopes that the ladies will keep this date in mind and plan to take part in the contest and help make the affair a success

FAREWELL RECEPTION GIVEN TO PRESIDENT OF C. E. SOCIETY

A farewell reception was given Tuesday evening to Miss Eva Mackey, president of the Christian Endeavor society of the Second Congregational church There was a most delightful program which included two readings by Mis Lovejoy, two by Miss Ruth Miller, piano selections by Mary Louise Hastings and Helen Smith. Games were played, delicious refreshments served and during the evening Miss Mackey who soon leaves for Urichsville, Ohio, was presented with a beautiful Bible.

AMERICAN MEN AND WOMEN IN FIGHTING TRIM

They Keep To The Top Notch of Health

The spirit of the times demands perfect health and nerves, and keeping them up to the highest degree of efficiency.

Wise men and women have learned that it does not pay to allow health or nerves to run down and are quick to take advantage of Nature's greatest red blood and nerve tonic, Phosphated Iron, the minute they feel they are slowing up.

Whatever your work may be there is no reason why it should continue to tire you, work should only use the right amount of your energy It is trying to work on your nerves and forcing yourself that wastes your strength, runs you down, gives you those restless nights, loss of appetite and indigestion, when you get up in the morning as tired as when you went to bed.

There is no sense in anyone being a victim of ill health, poor blood, over work nerves or the blues when Phosphated Iron will afford such prompt and permanent relief.

All over the country men and women in every walk of life lay their good health strength and nerves of iron to the use of Phosphated Iron the red blood and nerve builder, and it will also put you on your feet make you feel like a live one It produces results that last, that's what counts, no "ifs" about it

To insure physicians and their patients getting the genuine Phosphated Iron we have put in capsules only Do not take pills or tablets. Insist on capsules.

Ebert's Drug Store and leading drug stores everywhere.

MISS McDERMOTT LANDS IN NEW YORK

Miss Kathryn MacDermott, a Lorain nurse, well known in Elyria, who enlisted with the American Red Cross and has been overseas for nearly a year, landed in New York yesterday morning, according to a wire recived by relatives.

Miss MacDermott will return to Lorain immediately upon receiving her discharge.

The Iris club of The United Presbyterian church has postponed its regular meeting on account of the Fourth.

The Christian Endeavor Junior society of the Second Congregational church, which was organized six weeks ago had its first social and business meeting yesterday afternoon in the basement of the church. There were about forty boys and girls present and the afternoon was spent in games.

Miss Ruby Wilkinson of Berea is spending the Fourth with her cousin, Miss Mary L. Burke, 244 Oxford court.

Jake Salada of Cleveland was in Elyria Thursday, the guest of Mrs. H W Shepard, 250 1-2 Fifth street.

Mr and Mrs. M M. Wilcox of Woster street will have as their guests over the Fourth, Mr. Wilcox's mother and sister of Berea.

Mr and Mrs. Jack Huge will take up their residence in Elyria. Mrs. Huge will resume her position as organist in St. Mary's church.

During the illness of Miss Sue McCracken the public health work will be carried on by Miss E. M. Eastwood, superintendent of Elyria Memorial hospital.

Miss E. Gertrude Lavern has ben engaged by Elyria Memorial hospital to undertake the work of physical instructor at the Gates hospital Miss Lavern is at present doing reconstruction work at Fort Benjamin Harrison, having spent seven months in France Miss Lavern will begin work here September first.

Mrs F S Waldron, wife of Patrolman Waldron, and two children, Edward and Catherine, went to Pittsburg today t visit relatives for a month

Mr. and Mrs Ralph Sockman and little son of New York City are visiting Mrs. Sockman's parents, Rev. and Mrs W. C. Endly, Lake avenue

Mrs Harry Johnson of Redridge, Mich, will be the guest over the Fourth of Mrs. Winifred Park of East avenue

Alma Wagner, daughter of Mrs. John Wagner of Seventh street has gone to Cleveland to enter Notre Dame academy.

Mr. and Mrs George Kneisley of Cleveland will spend the Fourth with Mr. and Mrs. W. S. Miller.

Mrs. Julich of the Nurses' Home leaves today for a short trip to Erie, Pa, and Niagara Falls

Mr. and Mrs. Arthur Shadduck of Brownhelm were callers at the home of John Brandau last Tuesday.

Mr. and Mrs H. G Hoak and family of Cleveland were dinner guests last evening of Rev. and Mrs. J. T. Hoak, East avenue.

Mr. W G. Allen, 1354 East avenue is in St. Joseph's hospital, Lorain, for treatment.

Mr and Mrs. John Brandau will spend the Fourth and the week following in Detroit

Mr and Mrs. C. B. Burrows and Mr. and Mrs. H E. Wilson and families are taking a motor trip over the Fourth.

Miss Grace Barbyte of Toledo is spending the Fourth with her mother, Mrs. Barbyte, Courtland street.

Miss Ruth Baird, West street and Miss Esther Shubert, Fourth street, will spend the Fourth at Crystal Beach.

Mr. and Mrs Brown of Monroeville are spending the Fourth with Mr. and Mrs James Pycraft, Sugar Ridge and will come to Elyria with them tomorrow for the celebration

Mrs. L Zwilling and daughter, Miss Elsie Zwilling of St. Louis, Mo. are visting at the St. Paul's parsonage.

Mrs. John Farland of 1207 Lake avenue, who has been ill with measles, is improving.

Mr. and Mrs. James Pycraft and family and Mr. and Mrs Charles Madison and family, all of Sugar Ridge, will spend the Fourth with Mr. and Mrs H. H. Pycraft of East Broad street.

Miss Marie Kurtz of Findlay is visiting Miss Mildred Thomas of Oxford avenue.

The Misses Emma and Matilda Grisel will go to Vermilion for the Fourth.

Mr and Mrs Frank Livingston and Miss Gladys Bielefeldt will motor to Cedar Point for the Fourth.

Arline and Esther Shubert of West street, have returned home from Cedar Point.

Miss Alida Ridgeway of Fifth street is in Ridgeville this afternoon attending a party which is being given in her honor by the Friendship club at the home of her sister, Mrs. McGinnis.

The T. S. T club of the First Congregational church will hold a lemonade and ice cream social tomorrow afternoon in front of the church The money earned will be used by the girls for a camping trip later in the summer.

Miss Minnie Ehrke of Eighth street, expects friends from Akron for over the Fourth.

W. J. Rieth and C L Lards leave today for Toledo t attend the Willard Dempsey fight tomorrow.

Miss Alida Ridgeway of Fifth street was given a surprise party on Tuesday evening by the members of her Sunday school class of the First Congregational church. The evening was spent in games and light refreshments were served.

Miss Helen Bower of Massillon will spend the Fourth with Miss Ceressa Beal, West Bridge street. Miss Bower and Miss Beal were classmate in Oberlin.

T A. Conway started today on a vacation trip going by motor to Napoleon, O, and Fort Wayne, Ind.

Announcement has been made here of the marriage of Miss Sue Saylor of Cleveland and G I. Kimbel of Elyria, the wedding having taken place last Monday morning at nine o'clock at the Church of the Immaculate Conception. Rev. Murphy performing the cermony. The young couple will reside in Cleveland

Mr and Mrs S D. Miller and children of Harrison street are spending two weeks on the lake shore near Randall's grove

Mr. and Mrs Irving Fullerton are guests of Mr and Mrs. Will Thomas 222 Columbus street.

Will all the mothers be in front of the court house at 9:45 tomrrow morning for the dedication of the district service flag? The band will begin to play at 9:30 and it is important that the dedication services start at 9:45.

Mrs I F Beckwith, of Oberlin, who underwent an operation at Charity hospital yesterday is doing as well as can be expected.

Rev and Mrs. J. A. Kaley and Mr. and Mrs E M Birch and son and daughter motored to Findlay to spend the Fourth with relatives. Upon their return they will stop at Lakeside.

Mr Alex Parsch has purchased the property at the corner of Fourth street and East avenue and will erect a modern building there in the near future.

Sister Mary Lewis, who has been visiting her mother, Mrs E. O'Donnell leaves today to spend the summer at the Notre Dame academy.

Miss Ruth Chamberlain, who underwent operative treatment in the Amherst hospital, returned to her home today.

Lieut. S A Killoran recently discharged from service, arrived in Elyria yesterday to join his wife at the home of her parents, Mr and Mrs John Bath, Third street

BAKE SALE
At Hecock Floral store Saturday morning 7-3-1t

GOES TO OBERLIN FOR STENOGRAPHERS

J B Kane of The Cleveland Provision Co, was in Oberlin Wednesday to secure three stenographers at The Oberlin Business College. Miss Brill and Miss Miller of Amherst were recommended and will begin July 7, and Miss Harmon of Creston was also recommended Firms all over Ohio look to Oberlin when in need of first class office help 7-3 1t

SUNDAY SCHOOL FIELD WORKER TO SPEAK AT ST PAUL'S

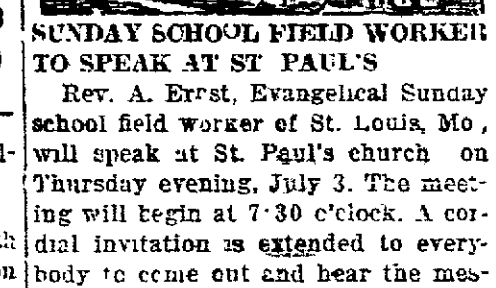

SUNDAY SCHOOL FIELD WORKER TO SPEAK AT ST PAUL'S

Rev. A. Ernst, Evangelical Sunday school field worker of St. Louis, Mo, will speak at St. Paul's church on Thursday evening, July 3. The meeting will begin at 7:30 o'clock. A cordial invitation is extended to everybody to come out and hear the message of this Sunday school expert. The teachers and officers of the school are especially urged to be present. Rev. Ernst will also dwell on adult Bible class work.

Keep the above place and date in mind and come out for the meeting. We guarantee that this hour will be most profitable for all who attend.

At Elyria Movies Today

American — Coolest Spot in Town

LAST TIME TODAY
THE UNKNOWN LOVE
Also Other Pictures

TOMORROW AND SATURDAY
HAROLD LOCKWOOD
IN
SHADOWS OF SUSPICION
Also
ALL IN THE SWIM
Lyon-Moran Comedy and Kinograms

SUNDAY AND MONDAY
CHARLES RAY
IN
THE BUSHER
Extra Added Attraction
TOOTSIES AND TAMALES
Special Vitagraph Comedy

Dreamland — Pictures Changed Daily.

TODAY ONLY
CLAIRE ANDERSON
IN
CROWN JEWELS
Also
TOMORROW ONLY
MARIE WALCAMP
IN
THE RED GLOVE
And Triangle Feature

TOMORROW ONLY
PEARL WHITE
IN
THE LIGHTNING RAIDER
HOWLING LIONS AND CIRCUS QUEENS
L-Ko Comedy
BLOOD PRINTS
Two Reel Western

COMING SUNDAY ONLY
E. K. LINCOLN
And An All Star Cast in
FIGHTING THROUGH

STRAND — Cool, Clean, Airy

TODAY ONLY
DOROTHY GISH
IN
THE HOPE CHEST.
Also Pathe Weekly News
Also Othre Pictures

TOMORROW and SATURDAY
Better Actor Than
DOUGLAS FAIRBANKS
BERT LYTELL
IN
FAITH
The Story of the Regeneration of a Young Man Through the Faith of Two Women; also Strand Comedy.

SUNDAY AND MONDAY
WALLACE REID
IN
YOU ARE FIRED

AMERICAN

3 DAYS STARTING TUESDAY JULY 8
HALL CAINE'S
Famous Novel
The Woman Thou Gavest Me
It's Artcraft Special. Enough Said.

Wallace Reid in "You Are Fired"

Strand Theatre Sunday and Monday

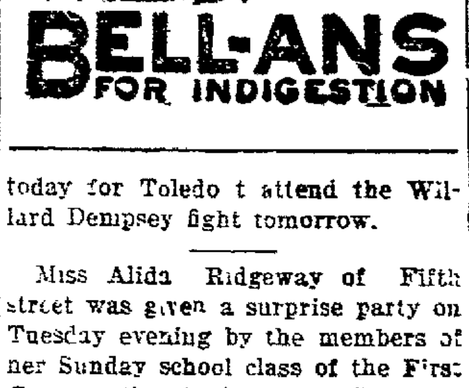

ATTACHMENT

E. E Beebe, Plaintiff, vs. The Berea Pipe Lane Co, Defendant.

Before Geo W Chamberlain Justice of the Peace, within and for Elyria township, Lorain County, State of Ohio.

On the 6th day of May, 1919, said justice issued an order of attachment in the above action for the sum of $300.

E. E. BEEBE.
ELYRIA, O., July 3rd, 1919. 7-3-10-17

CHICHESTER S PILLS
THE DIAMOND BRAND.
Ladies! Ask your Druggist for Chi-ches-ter s Diamond Brand Pills in Red and Gold metallic boxes, sealed with Blue Ribbon. Take no other. Buy of your Druggist. Ask for CHI-CHES-TER S DIAMOND BRAND PILLS, for 25 years known as Best, Safest, Always Reliable
SOLD BY DRUGGISTS EVERYWHERE

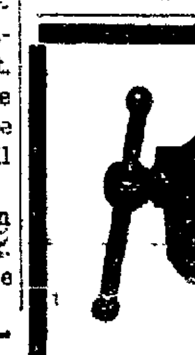

WANTED—3 or 4 waitresses at Busy Bee restaurant Phone 2789. 7-3-3t*

30 Nights Trial
Order Today
15/5 SET OF 15/5
GLADE B. THOMAS

NEW LOCATION

S Domanski, blacksmithing, wood work, iron work, and all kind of general repairing Give me a trial Prices reasonable. 1824 S. Middle Ave Elyria, Ohio 7-1-6t*

Fay stockings for children at The Robinson Hancock store. 6-30-12t

BIG DANCE

At Cascade pavilion Friday evening July 4 Admission 55 cents ladies free. 7-3-1t

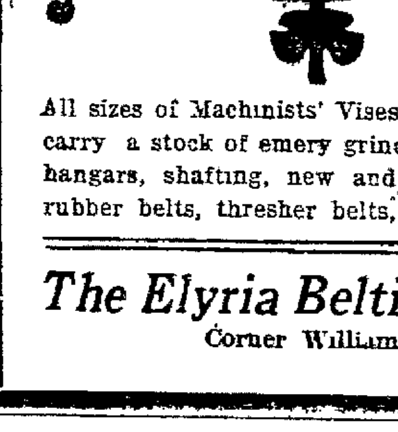

VISES

All sizes of Machinists' Vises, both solid and swivel. We also carry a stock of emery grinders, buffers, counter shafts, pulleys, hangars, shafting, new and used motors, leather, canvas and rubber belts, thresher belts, belt hooks, belt dressing, etc.

The Elyria Belting & Machinery Co.
Corner Williams and Buckeye Streets

Specials For Saturday!

We have made Another Lucky Purchase which we Will Place on Sale Saturday

Broken lines of Women's Coco Brown, Black Kid and Patent Oxfords; also some White Kid Shoes. Saturday .. **$3.85**

Broken lines of Women's White Canvas Pumps and Oxfords, values up to $4.00. Saturday **$2.85**

Sample Lots of Women's Sport Oxfords and Shoes. Saturday **$1.35**

STOP and LOOK
AT OUR
One Dollar Table

YOU'LL DO BETTER IN ELYRIA

The Leader Shoe Co.

Over Bannon's Theatre. The Shoe Store in the Air

BANNON'S THEATRE

"As Cool as the Ocean Breeze"

LAST TIME TODAY
..Attraction Extraordinary

MARY PICKFORD

In Jean Webster's amous Play

Daddy Long Legs

The Love Story of an Orphan, Directed by Marshall Neiland, Photographed by Chas. Rosher. This great Seven Reeler is Miss Pickford's first production from her own studios. The story alone cost $40,000.

SPECIAL NOTICE—Mary Pickford offers this first production from her own studios, of which her mother is Business Manager, as an example of the quality of Photoplay her friends may expect from her in the future. She paid $40,000 for the story alone. She is not controlled by any producing company and is responsible to the public only for the class of entertainment she provides. The distribution of her first three photoplays will be handled by THE IRST NATIONAL EXHIBITORS' CIRCUIT, Inc., a Nation-wide organization of theatre owners devoted to the encouragement of better pictures.

FRIDAY AND SATURDAY

The whole world goes crazy except one man and he is arrested on a half score of charyes involving offenses that never were committed. It's Funny! And the folks all are so serious about it that you'll fairly burst your sides laughing with

George Walsh

In the William Fox Picture

HELP! HELP! POLICE!

Thrills Too! Daring rescue—spectacular leap onto top of speeding train— resperate fight with band of men—theft of $500,000—Don't miss it.

SUNDAY AND MONDAY
Samuel Goldwyn Presents

Tom Moore

—IN—

THE CITY OF COMRADES

IT HAPPENS EVERY DAY: Young man, down and out, sauntering aimlessly along life's highway with distrust in his eyes and hatred in his heart. Beautiful girl, petted, pampered and bored stiff with the monocled Johnnies who sported four-in-hands at five dollars a crack. Fate runs riot and throws 'em together! SHE saw love light in his eyes. HE saw visions of what-might-have-been written right between the dimples of her rosy cheek. Then he pulled himself together and gave Old Man Knockout the scrap of his life.. Romance? Adventure? You said it!!

C. C. C.

Centenary Celebration Columbus

(OHIO)

Described by William C. Freeman, Associated with Paul Block, Inc., New York, Chicago, Detroit, Boston.

I have never been "up-stairs" in a flying machine.

It must be a wonderful sensation to sail along through the air between Heaven and earth. Bird-men fly over the State Fair Grounds at Columbus, where the CENTENARY CELEBRATION is taking place.

I don't know whether they purposely plan their air-sailing routes to take in the great panorama at the State Fair Grounds, but I notice when they fly over this inspiring scene they turn about again and again, seemingly greatly attracted and impressed.

What man has done in producing the flying machine, the submarine, wireless telegraphy, the telephone, the automobile, the tractor and the many other wonderful, useful and progressive things of the world—has been fairly matched by the composite genius of many minds in producing the CENTENARY CELEBRATION COLUMBUS.

So many unusual, instructive, appealing and delightful things have been assembled in this CENTENARY CELEBRATION COLUMBUS that you will marvel at them just as we have all marveled at the genius of man in uniting God's power with his, for the betterment of the world, as has been done in hundreds of ways.

But the greatest of all benefits that comes of uniting God's power with man's IS THAT WHICH LIFTS MEN AND WOMEN TO THE PLANE OF APPRECIATION OF LIFE, its duties and its beauties.

To see former cannibals and head hunters live like civilized beings gives one confidence in humanity.

Ohio people should be very proud of their great Coliseum at the State Fair Grounds, Columbus—a building that seats 7,500 people and has such splendid acoustic qualities that the Voice carries perfectly to all parts of it and is heard distinctly.

To divert just a moment:

Ohio people should also be very proud of the great Oval Amphitheatre at the State Fair Grounds where more than 50,000 people can be seated comfortably.

I don't know how many other places there are in America where 50,000 people can be seated as one part of a Great Exposition but there are not many, that's certain, so the State of Ohio may be counted as a Great Leader in producing at its Capital such splendid facilities for the entertainment of her people.

No wonder the managers of the CENTENARY CELEBRATION SELECTED COLUMBUS as the place to display its marvelous exhibits.

Now let me return to the Pageant. Directly in front of the stage stands one of the greatest pipe organs of the world, purchased for this CENTENARY CELEBRATION COLUMBUS.

YOU MUST HEAR IT. You must see the master organist whose touch with hands and feet brings to your ears wonderful music sounds—harmonious and inspiring—from all nooks and corners of the great Coliseum.

Surrounding the organ is the Cincinnati Symphony Orchestra of 75 pieces.

Have you ever heard this wonderful Orchestra?

If not, do so by all means.

You can listen to it for hours and get joy and thrills out of every minute.

Topping off all this—a great chorus of colored folks, on one side of the Coliseum, and a great chorus of white folks, on the other side, totalling 3000, join in a wave of song that will lift you to your feet when you hear it.

OH, THIS PAGEANT IS REALLY WONDERFUL!

And this mind you—as big and as inspiring as it is—is only a part of this Great Exposition. Don't you want to see it? Don't you want to hear the grand, inspiring music?

You can see it for 50 cents—and for another 50 cents, the entrance fee, you can see all day long all of the other parts of this CENTENARY CELEBRATION COLUMBUS—each one splendidly impressive.

C. C. C.

QUEEN OF ROUMANIA TO VISIT UNITED STATES

Photo by Newspaper Union

A late photograph of Roumania's beloved queen, who, it is reported, will shortly pay a visit to the United States. Queen Mary's work during the great conflict has won for her the admiration and respect of the entire world.

SPENT MANY YEARS IN WORLD'S WILDS

New Governor of Nigeria Saw Much Fighting and Had Adventures Galore.

Probably in all the British colonial service there is no personality more interesting than that of Sir Hugh Clifford, who succeeds Sir F. Lugard as governor of Nigeria, writes a correspondent in "The Manchester Guardian." He combines a sense of humor with great independence of character, and that is perhaps the most judicious compound for the government of our more distant possessions.

A member of the ancient family of Clifford of Chudleigh, son of a very distinguished officer, who counted the Victoria Cross among his many decorations, he was naturally intended for the army, but went from one extreme to the other by preferring the Malay service.

It is 35 years since he took this step, and he has seen a good deal of the wilder places of the world since then, for he was what some Americans call the "big noise" in Pahang for a number of years, saw fighting from time to time, and had adventures enough to fill a Conrad novel.

Nineteen years ago he was nominated by Mr. Chamberlain, governor of North Labuan, but, not liking the methods of the chartered company, which was his immediate master, he resigned and went back to Pahang, whence he was transferred to the West Indies, and thence again to Ceylon, where he was colonial secretary for a good many years.

In 1912 he became governor of the Gold Coast, and has disproved the sinister suggestion conveyed by the old story that a newly appointed governor of that district when he asked what provision was made for the governor's expenses should he come on leave was told that such a contingency had never yet arisen.

Sir Hugh is a charming author, and has written all sorts of things from romance to Malay dictionaries.

CANNING CLAMS IN SHELL

Packer in Maine Has Tried It and Found It Profitable.

Canning clams in the shell is the latest Maine industry. An experiment was made along this line last year by a Maine packer of foodstuffs, and the results were such that he will put up several thousand cases the present year.

This product is designed for the middle West trade, which has heretofore been regarded as impossible to supply with clams in the shell.

Before being put into cans the shellfish are thoroughly cooked by what is known as the steaming process. They are then placed in cans sufficiently large to carry three plates of the size usually used at Maine shore dinner resorts, where steamed clams are considered the greatest delicacy. The cans are closed in the same manner that any canned goods are sealed. To obtain best results it has been found that the contents of a can should be thoroughly heated by being placed for several minutes in a dish of boiling water before opening.

Find Buried Indian Village.

A buried Indian village site, believed to have been occupied 500 years ago, was discovered by M. A. Cramer, Auburn city forester, in digging after a woodchuck in the town of Cato, Cayuga county, New York. The site contained skeletons and many bone implements believed of Iroquois origin.

STOP ITCHING SKIN

Zemo the Clean, Antiseptic Liquid, Gives Prompt Relief

There is one safe, dependable treatment that relieves itching torture and that cleanses and soothes the skin.

Ask any druggist for a 35c or $1 bottle of Zemo and apply it as directed. Soon you will find that irritations, pimples, blackheads, eczema, blotches, ringworm and similar skin troubles will disappear.

Zemo, the penetrating, satisfying liquid, is all that is needed, for it banishes most skin eruptions, makes the skin soft, smooth and healthy.

The E. W. Rose Co., Cleveland, O.

DOROTHY GISH IS DIFFERENT YET ALL ALIKE ADMIRE HER

Famous Paramount Star to be Seen Here in New Picture "The Hope Chest"

To be different from any one else in the world and still to be liked by everyone who knows you, is the desire of Dorothy Gish, who will be seen in a picturization of Mark Lee Luther's book, "The Hope Chest," at the Strand theatre next Thursday only.

MAGNIFICENT ESTATE SEEN IN LOCKWOOD PLAY

"Shadows of Suspicion" Coming to the American Theatre on Friday

Many of the scenes which help to make "Shadows of Suspicion" one of the most beautiful and unusual plays of the season were taken on a famous country estate on the north shore of Long Island facing the picturesque Sound.

This Screen Classics, Inc., production in which Harold Lockwood is seen in the most powerful role of his career and which will be shown at the American theatre on Friday, is a story with the scenes laid in an English manor house. Edwin Carewe, who directed the picture, and who has travelled extensively in England, had in his mind's eye, just the sort of place which he wished to use as a background for his star's big play. That this was not easy to find is shown by the fact that it took Mr. Carewe two days of touring through Long Island and Westchester county before he found the ideal spot he desired in the magnificent home of a New York millionaire. Through the ready courtesy of the owner permission was soon obtained for the making of the picture and the many beautiful scenes which are the result have more than repaid for the time and trouble taken to procure them.

The house is Elizabethan in architecture with broad terraced gardens leading down to the blue waters of the sound. Formal box paths edge the rose-filled borders that fringe the rolling lawns where a tall and stately fountain plays and glistens in the sun, adding animation to the already exquisite scene. Other scenes show the ivy covered walls of the house and the deep shrubbery of Norway spruce and English laurel which rise in high banks beyond the lawns. Had the director taken his company of players to England to make the scenes no more realistic effects could not have been obtain

Boat Excursion Lorain to Put-in-Bay Sunday July 6th

Stop at KELLEY'S ISLAND

Steamer Arrow Leaves Lorain Dock 9:00 a. m. Returning Leave PUT-IN-BAY 4:00 p. m.

Good Lunch Counter and Refreshments on boat

Music by Kiefer's Orchestra

Fare Round Trip $1.00—Including War Tax—$1.00

Moonlight Ride

Same Evening Steamer Leaves Dock at 8:00 p. m. Plenty Good Music

Fare Including War Tax 50 Cents

AMERICAN

LAST TIME TODAY

THE UNKNOWN LOVE

TOMORROW AND SATURDAY

HAROLD LOCKWOOD

—IN—

SHADOWS OF SUSPICION

No Advance in Prices

SUNDAY AND MONDAY

PLAY BALL

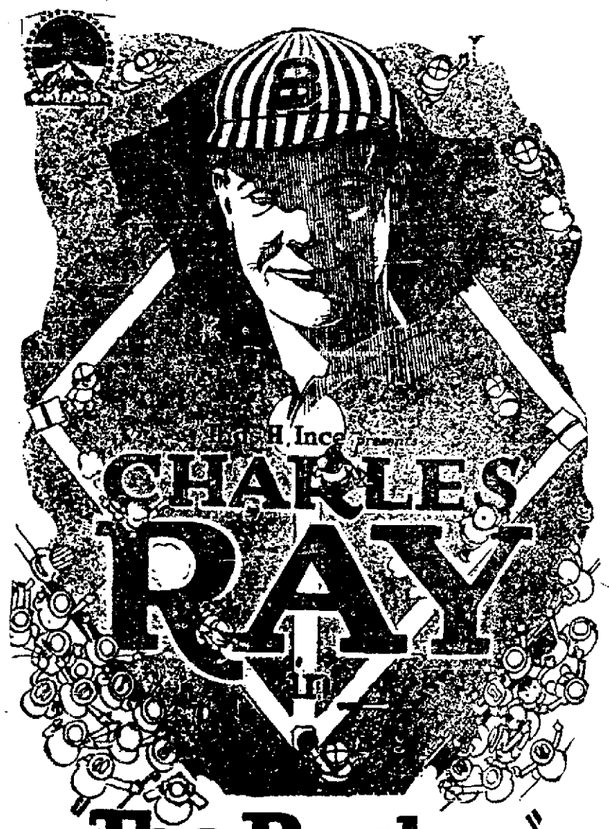

"The Busher"

A Paramount Picture

By Earle Snell. Scenario by R. Cecil Smith. Directed by Jerome Storm. Photographed by Chester Lyons. Supervised by Thomas H. Ince.

He had everything that Christy Mathewson had in his palmiest days—except Christy's speed, curves and brains. But he had nerve—and that won for him the game and the girl.

Action!

Is the Keynote of

PERILS OF THUNDER MOUNTAIN

WITH

ANTONIO MORENO

AND

CAROL HOLLOWAY

Also the Last Episode of

FRANCIS FORD

IN

THE SILENT MYSTERY

MONDAY ONLY

DREAMLAND

Cut Out This Coupon

This Coupon and one Paid Admission will admit two to DREAMLAND

Monday, July 7, 1919 To See

Antonio Moreno in Perils of Thunder Mountain

DREAMLAND, MONDAY

BOSTON'S DISTINCTIVE WAY

Speaking of the new dances, the morose moron says that Boston keeps up with them, in its own distinctive way. There, he says, they agitate the chemise."— Chicago News.

STRAND

COOL, CLEAN, AIRY

TODAY ONLY

DOROTHY GISH.

DOROTHY GISH IN THE HOPE CHEST

Also Other Pictures
Admission 5c and 15c

TOMORROW AND SATURDAY

Bert Lytell

—IN—

FAITH

His Latest and Best Picture

SUNDAY AND MONDAY

Wallace Reid

—IN—

You Are Fired

Extra Added Attraction
Keystone Sennett Comedy
CROOKED TO THE END

W.S.S. W.S.S. W.S.S. W.S.S. W.S.S. W.S.S. W.S.S. W.S.S. W.S.S. W.S.S. W.S.S. W.S.S.

AMERICAN

THE COOLEST SPOT IN TOWN

TUESDAY, WEDNESDAY AND THURSDAY
No Advance In Prices

Katherine MacDonald and Jack Ho

JESSE L. LASKY Presents

The Woman Thou Gavest Me

A Paramount-Artcraft Special
Directed by HUGH FORD

Story by Hall Caine. Scenario by Beulah Marie Dix

In her soul a Madonna; to the world a Magdalen. Yet her offense was the rebellion of a pure and noble woman against a life that reeked with evil. Come. See for yourself!

PRITZI BRUNETTE in "The Woman Thou Gavest Me"

ONDITIONS AT SOLDIERS HOME COMPLAINED OF BY ELYRIA VET

An Elyria Civil war veteran who on furlough from the Sandusky ldiers' Home, has a bitter complaint against the state institution. He characterizes the conditions ere as "th rottenst in the state of io." When asked in what particular he stated that the soldiers ere compelled to be waited upon inmates from the Ohio Reformatory at Mansfield who were placed their honor and sent there to ork at two cents an hour. These en would not do a thing to help e soldiers unless they were tipped. e stated that he took a bath once r week and had to pay the attendnt fifty cents per bath. The first ith he took, the attendand demandd $1 and swore at him because he fused to pay it He also statel at the old men were frequently istreated, and he had seen them cked up bodily from their beds and rown to the floor or into a chair a very rough manner

Asked if the men had complained those in authority he said not t. But that he was going to write overnor Cox and enter complaint The man in question is well known ere and has always been regarded a god citizen and a truthful man. If conditons are as stated, there rtainly should be an investigation ade and those responsible held o strict acounting. If any one in e country deserves kind treatment is the old soldier, and the state as undertaken to care for him, and ake his last days as happy as pos ble.

LA GRANGE

Mr and Mrs. Dean Fye and children laxine and Robert and Mr. and Mrs. lbert Greenfield and daughter, Beatice, spent Sunday at Glenn's Beach.

Mr and Mrs. F. L. Wolcott and Mr. nd Mrs. J P Jackson were guests of Mr. and Mrs. E E. Bounds in Litchfield Friday evening.

Dr. and Mrs D. M Spicer and Ruth f Cleveland spent Sunday with Mrs. arah Spicer and family. The Doctor nd family left Tuesday for Boston here he will spend some time studyng.

Mrs Melissa Rawson entertained the Baptist Missionary Society last Thursday

Miss Alice Hastings assisted by Miss na Sanders and Mr. Ira Starkey, entertained the Willing Workers of the Baptist church at the home of the ormer last Friday evening.

Russell Heath, Leland and Harvey Johnson were in Cleveland recently.

Miss Emma Horton spent Sunday rith her sister, Mrs. Raymond Ward f Lorain.

Mr and Mrs John Grinnell of Berea were recent guests of Mrs. Heath nd family

Mrs John Curtis' Sunday school lass enjoyed a marshmellow roast t the river Tuesday evening.

Mrs. B. E Curtis entertained the embers of the W. R C Wednesday.

Mrs A J Bayer and Mrs. Day of leveland visited Mr and Mrs. W. S. Keeles several days last week

Miss Norma Wilker is visiting her ister, Mrs F. L Wolcott

Mr Milton Haulk and C. S Adams re having their houses painted.

Miss Velma Wilkins of Cleveland is isiting her grandparents, Mr. and Mrs. Calvin Loomis

Ray Butler, S P Merriam and A E Butler motored to Wooster Friday.

Mrs. Esther Higgins and little son f Lakewood spent several days recently with Mr and Mrs S. P. Merriam.

Mr and Mrs. Judson Spicer and son, nd Miss Emma Horton motored to Collinwood Sunday and spent the day rith Mr and Mrs Bryan Horton Mrs Mildred Marsch of Painsville returned ome with them for a week's visit.

Mr and Mrs. Paul Sage and Mr. and Mrs C. W Sage and son attended the Sage reunion at Baker's Crossing Sunday.

Mr and Mrs P M Johnston entertained Mr and Mrs. E L Adams and family Sunday

Miss Rachel A. Crow of Craig, Neb. s visiting friends here

The Willing Workers of the Baptist church spent a pleasant evening with Mr. and Mrs Albert Opher of Grafton last Wednesday. A choice gift was left as a token of remembrance for the happy couple

Harry Knapp of Akron was home Sunday

Earl Rawson from Cleveland was a recent guest of his aunt, Mrs. Melissa Rawson

Miss Olive M Arnold of Elyria was n town Monday

Mrs George Hamburger, assisted by Miss Gharda Opdyke, gave a shower n honor of Mrs Thelma Opdyke Downing of New Castle, Pa, and Mrs Myrtle Davis-Hyde of Cleveland both recent brides The color scheme was yellow and white and floral decorations were daisies.

Mr and Mrs Will Pierce of Berea visited Mrs Heath Tuesday

Miss Lorine Heath is visiting Mr. and Mrs George Kelner of Cleveland.

Miss Maxine Ryan of Akron recently visited her parents, Mr. and Mrs. H. J. Ryan.

Mr. and Mrs. Lee McClellan will entertain the French reunion the Fourth.

The social event of the season was the double marriage of the Misses Ethel and Lucille, only daughters of Mr. and Mrs. W. F. Hastings to Mr. Philip PP Gott and Mr. Andrew Rawson, Thursday evening. June 26th at the M. E. church which was beautifully decorated with palms, ferns and flowers. The ring service was performed by Rev. G. M. Knapp, pastor of the young people The bridal procession consisting of little LaMar Gott, Mana Wolcott, Malcolm Moshier and Dorotha Wolcott as flower bearers; Mr and Mrs. George Woodruff, Miss Marjorie Hart and Mr. Carl McMillan as attendants entered the church to the music of Lohengrin March played by Mrs. Paul Sage. The brides were dressed in white beaded georgette and carried roses. After congratulations of the families, the Wisteria club of which both brides are members, showered them with rose petals. The immediate relatives were invited to the Hastings' home where a reception followed. Mrs Gott and Mrs. Rawson cut a beautiful wedding cake passing it to all, after which a delicate luncheon of ice cream and cake was served. The beautiful gifts of china, cutglass, linen, silver and checks bespeak the esteem in which the young people are held by their many friends whose wishes go with them for a long and happy life. The young people left for an extended honeymoon amid the jolly jests of their friends A remarkable incident was the presence of three grandmothers, Mr. Gott's grandmother being 89 years of age. The following guests from out of town were present. Mrs. Jane Handyside, Litchfield; Mr. and Mrs. Ernest Handyside, Litchfield, Mr. and Mrs. Fred Gott of Penfield; Mr and Mrs. B. L. Wilkins Bay Village; Mr. and Mrs. Will McNutt, Lakewood, Mr. and Mrs Ernest Hullund, Capt and Mrs Johnson, of Cleveland, Mr and Mrs Cecil Horton and son, North Olmsted, Mrs Nettie Bennet of Elyria; Mrs Lorinda Gott and daughter, Laura Bell of Wellington; Mr. and Mrs. G. W. Woodruff of Akron, Miss Fannie West of Pittsfield and Miss Norma Wilker of Berea.

Table manners do not come to a boy naturally. Their inculcation is like one definition of genius, "the taking of infinite pains."

BITES--STINGS

Wash the affected surface with household ammonia or warm salt water; then apply—

'ICK'S VAPORUB

"OUR BODYGUARD"-30¢, 60¢, $1.20

CAPUDINE

LIQUID
QUICK RELIEF
NO ACETANILIDE
NO DOPE
NO BOOZE
IT'S RELIABLE FOR
HEADACHE

Buy Them Fresh Thursday Until 9 P. M.

Closed All Day Friday

Open All Day Wednesday

Elyria Sanitary Market

How they drink *Orange-Crush* in the Panama Canal Zone

168,000 glasses of the most delicious of all drinks sold each month

THE population of the Panama Canal Zone is approximately 23,000. During the 5 months from September, 1918, to February, 1919, enough *Orange-Crush* was sold to serve 840,000 glasses—39 glasses for every man, woman and child in the Zone.

Why? Because Ward's

ORANGE-CRUSH

Is So Delightfully — So Surprisingly — Delicious!

When you have sipped *Orange-Crush*, sparkling, golden, ice-cold, you'll understand its popularity.

Nothing is more refreshing than a sparkling glass of *Orange-Crush* because it is made from the fruit oil pressed from fresh, ripe oranges and such other wholesome ingredients as pure granulated sugar, carbonated water and citric acid, which is a natural acid found in oranges, lemons and grapefruit.

Try *Orange-Crush* to-day. Drink it every day—many times a day. Order a case for your home—it will always delight.

The Waite Co

EXCLUSIVE AUTHORIZED BOTTLERS AND DISTRIBUTORS FOR LORAIN AND MEDINA COUNTIES

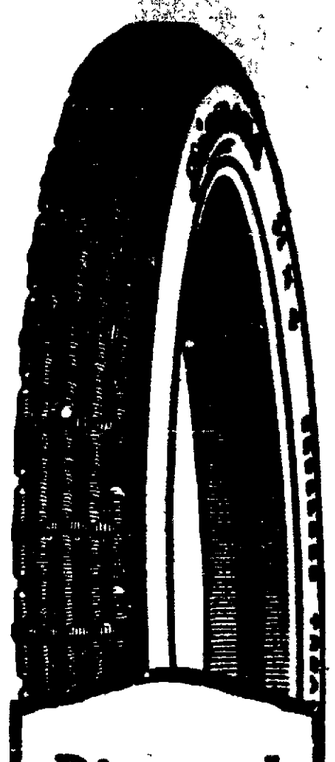

Diamond Tires

Start You with Big Mileage!

Fabrics 6,000 Miles
Cords 8,000 Miles

When you buy a Diamond Tire you can put it right down in your book that with fair and square usage it will render you 6,000 miles if it's a Fabric, or 8,000 if it's a Cord.

That's the new mileage basis on which Diamond dealers are authorized to sell Diamond Tires.

The increased adjustment covers all Diamond Tires, old and new, in hands of dealers, or in use on your car.

Add this plus adjustment mileage to the prestige Diamonds have already established with users and you will realize why it costs you money if you fail to drive Diamond Tires.

COLEMAN & BURNETT
Elyria, Ohio.

Diamond SQUEEGEE TREAD Tires

IN THE SPORTING WORLD

ICANS, IN RISE GAME, EATED RATS

S OUT COURT HOUSE RATS Y FOUR TO THREE SCORE. LAST INNING WIN

The Americans kept up their winning streak Wednesday evening in the Twilight league, when they defeated the Court House Rats by a 4 to 3 score. Spieth on the mound for the victors was very wild, but with men on bases the Rats were unable to hit him. He allowed them but three hits. The Americans, on the other hand, hit Hardy hard and timely, and but for some poor base running the score would have been larger.

The teams battled evenly for five innings. The Americans put the winning run across in the last inning.

The Americans scored twice in the second. Brouse walked and advanced to second on Penfound's hit to right. Penfound was forced at second by Crandall. Brouse reaching third. Crandall stole on the first pitched ball. Henke scored both runners with a sizzler over second base.

The Rats came right back with two in their half. Burns was safe on Brouse's error. Chisholm hit one that was too hot for Reynlds. Both runners advanced on Meyers' out. Davies then came through with a hit to right, scoring [illegible].

In the fifth the Americans broke the tie. Henke, first man up, grounded to Davies. Spieth walked and was forced at second by Reynolds. Reynolds stole on the first pitched ball, and also stole third while Hardy was taking a vacation. Haseroot then hit one through second, scoring Reynolds.

The Rats also scored in their half. Baird walked. Burns hit into a double play, Brouse to Savage. Chisholm was hit by a pitched ball. So was Meyers. Chisholm stole third and scored when Henke's low throw got away from Bassett.

The Americans won in the sixth. Bassett hit one to Davies who held the ball too long and failed to throw his man out at first. Brouse bunt singled. Penfound fanned. Bassett scored on Crandall's hit to left.

In the Rats' half of the sixth Burns flied to Savage. Webber popped one back of third which Savage failed to hold after getting his hands on the ball. Webber stole second and third. Birch fanned. Webber was caught off third, Spieth to Bassett to Henke to Bassett.

Savage played his first game with the Americans this season and put up a spectacular game at short. Out of ten chances, he accepted nine of them cleanly. He started one double play and finished another.

Lineup and box score:

Americans, 4

	AB	R	H	PO	A	E
Reynolds, 2b	3	1	1	2	1	0
Haseroot, cf	3	0	1	1	0	0
Savage, ss	3	0	0	4	5	1
Bassett, 2b	3	0	1	2	0	0
Brouse, 1b	3	2	1	4	1	1
Penfound, rf	3	0	1	1	0	0
Crandall, lf	3	1	2	1	0	0
Henke, c	3	0	1	3	1	2
Spieth, p	1	0	0	0	1	0
Swain, cf	0	0	0	0	0	0
Totals	25	4	8	18	9	4

Court House Rats, 3

	AB	R	H	PO	A	E
Webber, cf	2	0	0	1	0	0
Birch, lf	2	0	0	0	0	0
Nichols, ss-3b	2	0	0	1	5	0
Ambrose, ss	1	0	0	0	0	0
Baird, 2b	0	0	0	0	1	0
Burns, 1b	3	1	1	7	0	0
Chisholm, c	2	2	1	7	1	0
Meyers, rf	3	0	0	0	0	0
Davies, 2b-3b	3	0	1	2	1	0
Hardy, p	0	0	0	0	2	0
* Dean	1	0	0	0	0	0
Totals	20	3	3	18	10	0

* Batted for Hardy in 6th.

Americans	0	2	0	0	1	1	—	4
Rats	0	2	0	0	1	0	—	3

Stolen bases—Reynolds 2, Crandal, Webber 2, Birch, Chisholm, Meyers, Hardy.

Double plays—Savage and Reynolds, Brouse and Savage.

Base on balls—Off Spieth 7, off Hardy 2.

Struck out—By Spieth 3, by Hardy 7.

Hit by pitcher—Chisholm, Meyers.

Umpire—Crandall.

Scorer—Wilson.

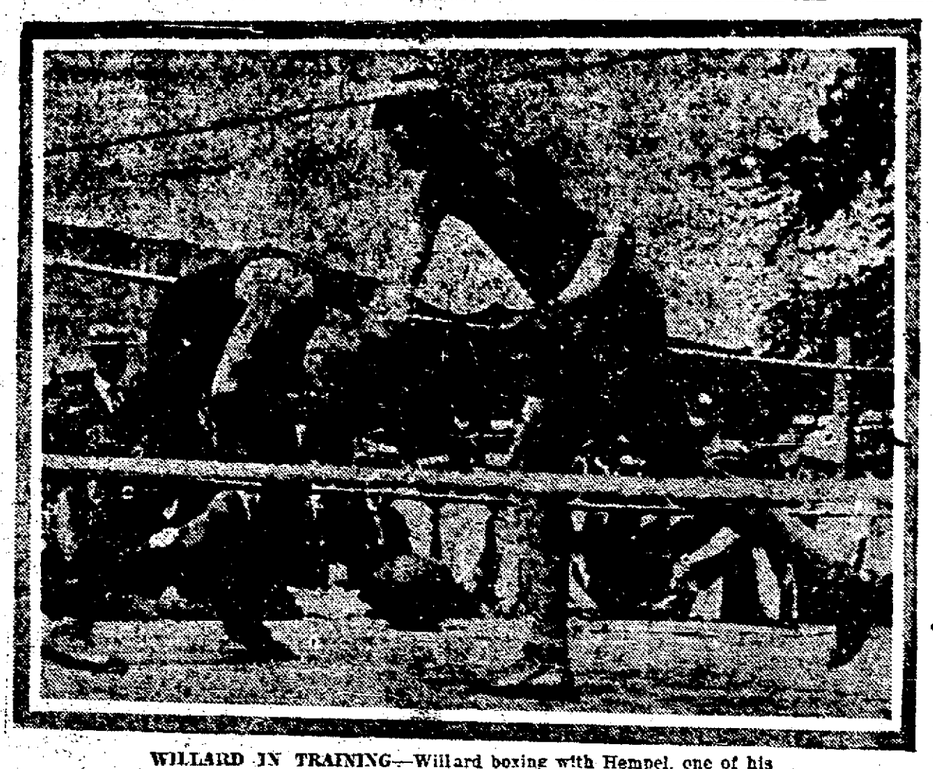

WILLARD IN TRAINING—Willard boxing with Hempel, one of his huskiest sparring partners. Hempel is shown ducking one of Willard's swings. Note Willard's expression.

PHONEY PASTE BOARDS BEING SOLD AT FIGHT

Toledo, July 2—Fake fight tickets have made their appearance in different parts of the country, according to complaint made to Toledo police this morning by Frank Flournoy, Tex Rickard's partner in promoting the Willard-Dempsey battle here on July 4.

Yesterday a Cincinnati man exhibited to Flournoy a ticket, which, he said, he had purchased in Cincinnati for $40. This ticket, while not exactly like those used by the promoters, was marked with the seat number and section and carried the title "Willard-Dempsey" fight printed across it. Stamped in red across the face of the tickets appeared the price for the best seats for the Toledo arena, $60.

The Cincinnati man thought he was buying the ticket at a $20 discount.

Below the seat number, in small letters appeared the advertisement of a cigar known as the "El Rico."

Flournoy asked the Toledo police chief to notify the police all over the country to be on the lookout fr confidence men wh were peddling the fake tickets.

Willard's Life Told in Tabloid

Born in Pottawatomie county, Kansas.

Born December 29, 1885, making him 33 years old.

Father a ranchman.

Youngest of three brothers, no sisters.

Father a native of Ohio; mother from Kentucky.

First fight at Sapulpa, Okla., in 1911.

Broke broncbos until he became too heavy.

Is crack rifle and pistol shot.

Can run 100 yards in 12 seconds.

Has scored 18 knockouts out of 32 contests.

Is married and has three children.

Estimated to be worth $500,000.

Will get $100,000 for July 4 battle.

The Main Facts About Dempsey

Born at Salida, Coy.

Is twenty-four years old.

Father and mother living at Salt Lake City.

Has three brothers and three sisters.

First fight at Salt Lake City in 1915.

Has been a hobo, miner, adventurer and railroad section hand.

Has scored 38 knockouts out of 53 contests.

Was married, but secured a divorce six months ago.

Was knocked out only once by Fireman Jim Flynn.

Estimated to be worth nothing.

Will get $27,500 for fighting Willard.

LORAIN COMETS WANT TO PLAY MOOSE TEAM

The sporting editor of the Chronicle Telegram is in receipt of the following communication:

Dear Sir:

Please put the following in the paper. The Lorain Comets would like to book out of town games with Elyria teams and vicinity. The Comets would like to play the Elyria Moose in the near future. For games write Manager Richard Smithberger, 1863 Lexington Ave., Lorain Ohio, or phone 5350 between 5:30 and 6:30 p. m.

DIAMOND NOTES

Little Rock has released Pitcher Harry Coveleskie. He could not come back.

* * *

The Cardinals on paper appear capable of better ball than they have been playing.

* * *

Everett Scott of the Boston Red Sox has been doing some heavy batting of late.

* * *

Umpire Murray was bombarded with cushions at Minneapolis. Better cushions than pop bottles.

* * *

When it comes to making two and three-base hits, the American league has a great advantage on the National.

* * *

J. P. Austin, the veteran of the St. Louis Browns, is back on third base and leadoff man in the batting order.

* * *

J. Leiter Aitcheson, a pitcher and outfielder of Maryland Agricultural college, has been signed by the Brooklyn Dodgers.

* * *

S. S. Smith, the Brooklyn pitcher who recently returned from service overseas, appears to be in championship form.

* * *

E. J. Pfeffer of Brooklyn and C. A. Causey of the Giants are having a great race for leading pitcher in the National league.

ATHLETICS MAY GO TO LORAIN TO PLAY K. OF P.

PLAY RETURN GAME AT CONNEAUT AND GO TO MASSILLON, AUGUST 3

The Elyria Athletics, who last Sunday inflicted the first defeat of the season on Conneaut by beating them 3 to 2 in twelve innings, will in all probability play the Lorain K. of P's Sunday at Lorain. The management of the Athletics are dickering with the Lorain team now and the game will probably be booked. The locals have gathered together a fast bunch and should show the Lorai team a few fine points of the game.

July 20th, the Athletics go to Conneaut again to play a return game with the Conneaut team while on August 3rd the locals journey to Massillon to play the strong Baltzley Drugs of that city. The Drugs have a strong team this season, having six of last year's Agathons in their line-up. Other games are being booked and the team should make a name for itself on the road.

The reason so many people fail to get on in this world is because they're not headed for any place in particular.

EDDIE FAULHABER TO REFEREE FIGHTS FRIDAY

Lorain, July 2—Eddie Faulhaber of Elyria has been engaged to referee the scraps here tomorrow. The boxers will travel three rounds, judges having the option of calling for an additional round if they decide the go is a draw at the end of the three two-minute sessions.

July Fourth's amateur boxing show will be the first out-of-door show ever held in the city. Indications are that it will also be more largely attended than any fistic entertainment ever staged here.

PRINCE ALBERT

the national joy smoke

Copyright 1919 by R. J. Reynolds Tobacco Co.

PLAY the smokegame with a jimmy pipe if you're hankering for a hand-out for what ails your smokeappetite! For, with Prince Albert, you've got a new listen on the pipe question that cuts you loose from old stung tongue and dry throat worries! Made by our exclusive patented process, Prince Albert is scotfree from bite and parch and hands you about the biggest lot of smokefun that ever was scheduled in your direction!

Prince Albert is a pippin of a pipe-pal; rolled into a cigarette it beats the band! Get the slant that P. A. is simply everything any man ever longed for in tobacco! You never will be willing to figure up the sport you've slipped-on once you get that Prince Albert quality flavor and quality satisfaction into your smokesystem! You'll talk kind words every time you get on the firing line!

Toppy red bags, tidy red tins, handsome pound and half-pound tin humidors—and—that classy, practical pound crystal glass humidor with sponge moistener top that keeps the tobacco in such perfect condition.

R. J. Reynolds Tobacco Company, Winston-Salem, N. C.

Uncle Sam won't have to lie awake nights worrying about the outcome of the swimming events at the inter-allied meet at Joinville, for in Norman Ross old U. Sam has an aquatic marvel, and one of the greatest all around swimmers yet developed.

Ross formerly of San Francisco, but now attached to the Illinois A. C. of Chicago, is a free style sprinter of championship calibre. At all distances from the furlong to the mile, he is deemed virtually invincible.

In 1918 Ross proved the leading performer of the year. He crowded the records in every middle distant event. Since his recent discharge from the aviation service he has swept everything before him, capturing championships and smashing records.

He has a fund of endurance which will be valuable asset to Uncle Sam at the Paris games. Ros is seldom satisfied with only one race at any meet. It is a fact that he won ten prizes at a single carnival although several of the events required elimination.

Ross will be the mainstay of the American swiming contingent.

A Triumph of Toughness

And yet, the 'Royal Cord' possesses amazing buoyancy and life.

That's the secret of this famous tire's success.

Hardihood that means many extra miles, combined with the luxury of easier riding.

Let us put 'Royal Cords' on your car. They are the utmost in equipment—the finest tires in the world.

United States Tires are Good Tires

Elyria Buick Co.
Elyria Double Tread Tire Company
Willard Hicks, Avon
C. T. Willford, Avon
J. W. Perkins, Kipton
Ford Repair Shop, (H. G. Carruthers), LaGrange
B. A. Martin, North Eaton.

so much better. "I simply will not have mother cooking in this heat," declared Susan.

...become of the sweet ...the family if I stop?" ...nded, looking at the ...es around the table ...

Finally father summed up the situation:

"...her," he said, "I'm going to ...ur pride and add several ...our life. You do no more ...summer; let Susan prepare the de...

Mother was ... little, but pride in her da... success and ...became more ...overcame that.

"Where di... ...rn the trick?" father ask...

...girl replied. ...to be hun... ...annot eat cake ...those spicy little ...tinued, biting into ...sandwich, "are the ...sn't the flavor ...nd ginger-

The only reason ... things were not said about the dessert was because the family ran out of adjectives.

...glad. She saw that by supplying cleanly baked Zu Zu made of best materials, a saving of

IT TAKES THE JOY OUT OF THE RIDE!

if you are expecting one of your tires to blow up. We have four brands of tires to show you, Michelin, Portage, Sterling and Mason. Look around at the various cars in this vicinity and you will find these brands of tires used by nearly everyone.

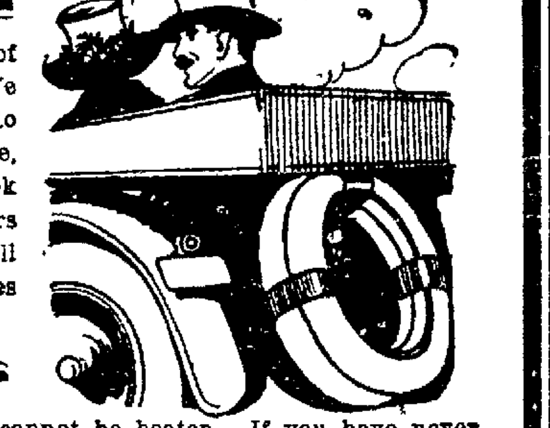

Our prices on Cord Tires cannot be beaten. If you have never dealt with us, we hope you will start now. We give you QUALITY at the lowest possible price.

The Elyria Belting & Machinery Co.

Corner Williams and Buckeye Streets

CONSULT US ABOUT YOUR EYES

P. A. HOERET,

EYE SPECIALISTS

11 Taylor Arcade Cleveland, O.

Phone 2505 Phone 2505

CITY TAXI CAB CO.

7-Passenger Cadillac and Packard Cars
No Change in Prices
Day and Night Service.

The Free

SEWING MACHINE

Invented and Patented by W. C. Free

Have you a sewing in your home? Wouldn't you gladly pay $1.00 a week to have the wonderful machine shown above?

You will never miss so small an amount and you could have so many pretty clothes if you owned it. Take advantage of this Special Offer we are making.

WE ALLOW $12 FOR YOUR OLD MACHINE

Balance on terms as low as

$1.00 a Week

Lewis Mercantile Co.

L. L. GARDNER, Free Representative

WHEN YOU CANNOT GET SERVICE AND ARE NOT SATISFIED, TRY

HICK'S GARAGE

Estimates and Information Cheerfully Given.

Telephone 9562

TRIBUNE EDITOR ON THE STAND

JOSEPH MEDILL PATTERSON IS SUBJECT TO FIVE HOURS' CROSS-EXAMINATION.

SAYS HE GOT HIS SALARY

Drew His Own Salary After He Entered Service but Cut Off Pay of Other Men Who Went Into the Army.

Mt. Clemens, Mich., July 2.—For the first time in the eight weeks of the Ford-Tribune libel suit a Tribune editor was brought to the stand for examination in the person of Captain Joseph Medill Patterson. Captain Patterson's mother is one of the principal owners of the paper. After five hours of severe cross-examination, Captain Patterson was directed to hold himself in readiness for another appearance in the witness chair.

The witness admitted once being a member of the Socialist party, joining soon after an excursion into Chicago municipal politics. A book of his, "A Little Brother of the Rich," was offered as evidence that many of his ideas were similar to those held by Henry Ford, which Professor J. S. Reeves, a recent expert witness, described as anarchistic.

Counsel for Mr. Ford asked Captain Patterson if he did not go to Europe early in the war for the particular purpose of writing the German side of the controversy. This the witness denied. But it was shown that the Tribune announced that news coming into the United States had been colored in favor of the allies and that Mr. Patterson was being sent to Germany to get the German point of view. He admitted later, under cross-examination, to an acquaintance with Count Von Bernstorff, who secured him passports into Germany, although he denied ever having the count at his mother's Washington residence, where Bernstorff was a frequent visitor. Captain Patterson also admitted that upon his return from Germany he was arrested in Belgium on the charge of having written pro-German articles

"In the Tribune you opposed and denounced war with Germany, didn't you?" asked Ford counsel.

"We did not oppose war, we discouraged it. We had seen war at close quarters and we knew what an awful thing it was"

"But you advocated war with Mexico?"

"We advocated intervention."

"Well, doesn't intervention generally mean war?"

"Usually."

"You advocated the taking of Mexico, too, didn't you?"

Witness was inclined to deny until shown a Tribune editorial which advocated the seizure of Mexico, after which he answered "Yes."

"You knew at that time that Germany would have been glad to see you at war with Mexico, didn't you?"

"Yes."

Supporting the contention of Ford counsel that the Tribune leaned strongly toward German views before the United States went into the war, the witness was asked:

"Do you know Frederick William Weil?"

"Yes; he was our London correspondent. I told him to stop writing for the Tribune."

"And the reason you gave for discharging him was that his articles were too pro-ally?"

"Too pro-British was what I probably said.

The matter of the payment of salaries to employes, called out by the Mexican mobilization, was thoroughly examined.

Captain Patterson testified that at the time the Tribune paid salaries to all its soldier employes whether they had dependents or not.

"But in 1917, when the country got into a war of which you did not approve," said Ford counsel, "you issued an order that no salaries should be paid, even to employes with dependents, didn't you?"

"Yes."

"How many of your employes went to the great war?"

"About 268."

"None of them drew salaries?"

"No."

"But you drew your salary, didn't you?"

"Yes."

"And your salary is about $20,000 a year, isn't it?"

Witness admitted that it is.

The witness was self-possessed through the examination until shown a Tribune editorial highly praising Count Von Bernstorff on the eve of his departure at the president's request. Then he colored and became agitated and said:

"That editorial was a mistake."

Happy should be the man with a wife who happens to like his business friends, too.

How time must drag to the indolent cuss who is just sitting around waiting for some rich relative to die!

OLD SORES, ULCERS AND ECZEMA VANISH

Good, Old, Reliable Peterson's Ointment a Favorite Remedy

"Had 31 ulcers on my legs. Doctors wanted to cut off leg. Peterson's Ointment cured me"—Wm. J. Nichols, 402 Wilder Street, Rochester, N. Y.

Get a large box for 35 cents at any druggist, says Peterson, of Buffalo, and money back if it isn't the best you ever used Always keep Peterson's Ointment in the house. Fine for burns, scalds, bruises, sunburn, and the surest remedy for itching eczema and piles the world has ever known.

"Peterson's Ointment is the best for bleeding and itching piles I have ever found"—Major Charles E. Whitney, Vineyard Haven, Mass.

"Peterson's Ointment has given great satisfaction for Salt Rheum"—Mrs. J. L. Weiss, Cuylerville N. Y.

All druggists sell it, recommend it.

SAVE MICHIGAN TOWNS MENACED BY FOREST FIRE

Sault Ste. Marie, Mich., July—Reports from the territory extending in forty miles westward from here over which forest fires were sweeping yesterday, were aiding the fire fighters and that Trout Lake, Raco, Seney and other mennaced villages may be saved from destruction.

Forest rangers and villagers were still battling the flames which spread rapidly over large areas of Chmippewa, Luce, Schoolcraft annd Mackinac counties owing to the prolonged drought.

Although the fire reached the outskirts of Trout Lake and Seney, a message from Newberry says the sudden veering of the wind diverted the flames to cut-over land and removed these places from immediate danger. Raco was likewise saved from destruction after the populace had fled the town.

No word has been received from the sarsely settled districts since the first reports of thee fires yesterday.

WEST RIDGE

Maxine Lucas and Lola Holliday of Elyria were guests at the home of Miss Clara Swartz a few days last week.

Mrs. Frank Hitsman of Elyria spent Friday with her mother, Mrs. Thomas Babcock.

Mr. and Mrs. Charles Fowl entertained on Sunday Mr and Mrs. Steinbrenner and Mr. and Mrs Snyder, all of Cleveland, also Captain and Mrs. Joe Leimbach of North Dover, and their children, J. C. Standen and family of Lorain.

Miss Milly Joy and sister, Mrs. White, were guests of their sister, Mrs. E Holliday of Elyria for a few days last week

Ollie Minnich and little daughter who had her knee badly injured is improving nicely.

Mr. and Mrs. A. W. Mason and grandson Bob also Mr and Mrs. Hubert Mason of Lorain motored to Hartville on Saturday to visit Sherman Mason and family, returning home on Sunday

Mrs. Christine Shaver and daughter Hattie of Amherst were the guests of her nephew, Henry Shaver and wife on Sunday.

Mr and Mrs. Fesler visited the latter's cousin, Charles Burge and family of Russia on Sunday

Henry Pallas and Fred Simms, with their families attended the musicale given by Mrs. Park of Elyria on Friday evening The Misses Mabel and Marjorie Simms and Edna and Emma Pallas were on the program

There was a nice cream social at the home of Anthony Dellefield of South Ridge, Thursday evening.

Mr and Mrs. Adam Hahn entertained on Sunday her mother, Mrs Emma Squire of the Oberlin road, her sister Mrs. Ella Eckler and daughter Lottie of Elyria, Mr. and Mrs. Henry Hahn of Amherst, also Merle Penfound and family of Pittsfield

Mr Latteman and family who met with the automobile accident on Saturday and all of whom were slightly injured are improving.

Miss Ruby Fesler was at Cedar Point on Sunday

Fred Seekins of the Oberlin road who had been overseas more than a year, returned home on Tuesday.

Mr and Mrs Peter Miller recently attended a picnic given in his honor.

Mr and Mrs. Dell Johnston of Stop 5, green line and Dell Johnston and family of Walnut street, Elyria were entertained at the home of Mr. and Mrs A M Johnson on Sunday.

The ice cream social held by the W. C. T. U. at the schoolhouse on Friday evening was quite a success despite the inclement weather. $6.40 were realized.

The brothers and sisters of Miss Milly Joy gave her a surprise party in honor of her birthday anniversary Sunday afternoon Those present were Mr. and Mrs Charles Joy of Cleveland, Ed. Joy and family of Elyria, J A. Lucas and family, M E Holliday and family and Mr. and Mrs. Albert Swartz all of Elyria. A number of neighbors also called in the evening Ice cream and cake were served.

Charles Fowl and Thomas Fesler and their families attended an ice cream social on South Ridge, Friday evening.

The rich man who has left his umbrella at home gets just as wet as the poor man who doesn't even own an umbrella.

HEADACHE

Caused by

Acid-Stomach

Yes, indeed, more often than you think. Because ACID-STOMACH, starting with indigestion, heartburn, belching, food-repeating, bloat and gas, if not checked, will eventually affect every vital organ of the body. Severe, blinding, splitting headaches are, therefore, of frequent occurrence as a result of this upset condition.

Take EATONIC. It quickly banishes acid-stomach with its sour bloat, pain and gas. It aids digestion—helps the stomach get full strength from every mouthful of food you eat. Millions of people are miserable, weak, sick and ailing because of ACID-STOMACH. Poisons, created by partly digested food charged with acid, are absorbed into the blood and distributed throughout the entire system. This often causes rheumatism, biliousness, cirrhosis of the liver, heart trouble, ulcers and even cancer of the stomach. It robs its victims of their health, undermines the strength of the most vigorous.

If you want to get back your physical and mental strength—be full of vim and vigor—enjoy life and be happy, you must get rid of your acid stomach

In EATONIC you will find the very help you need and it's guaranteed. So get a big 50c box from your druggist today. If it fails to please you, return it and he will refund your money.

EATONIC

(FOR YOUR ACID-STOMACH)

CONDITIONS IN TRADE REPORTED IMPROVED TODAY

Washington, July 3.—Optimism as to trade conditions were voiced in a ... [illegible] ... day.

A warning was given however, that there was still danger from strikes, but the conditions generally was satisfactory with more men than ever employed.

The fuel situation may develop badly and there is danger of a shortage the coming winter.

Building conditions are good, and large orders are being placed by re-

... [illegible] ... country.

Be a bold, brave, true, honest man. If you know a thing in ... If you have a ... conviction ... to utter it in the face of God, regardless of the wrath of man.—Gough.

Our idea of a lucky man is one who gets a chance to wear out a pair of slippers.

First

in Tires and Service

FIRESTONE was first to produce most of the important truck-tire improvements. Our service also is first in speed, thoroughness and economy.

We have a truck-tire press of tremendous capacity. We have all the other machines needed.

Our men understand truck tires. They, therefore, combine great care with rapid results.

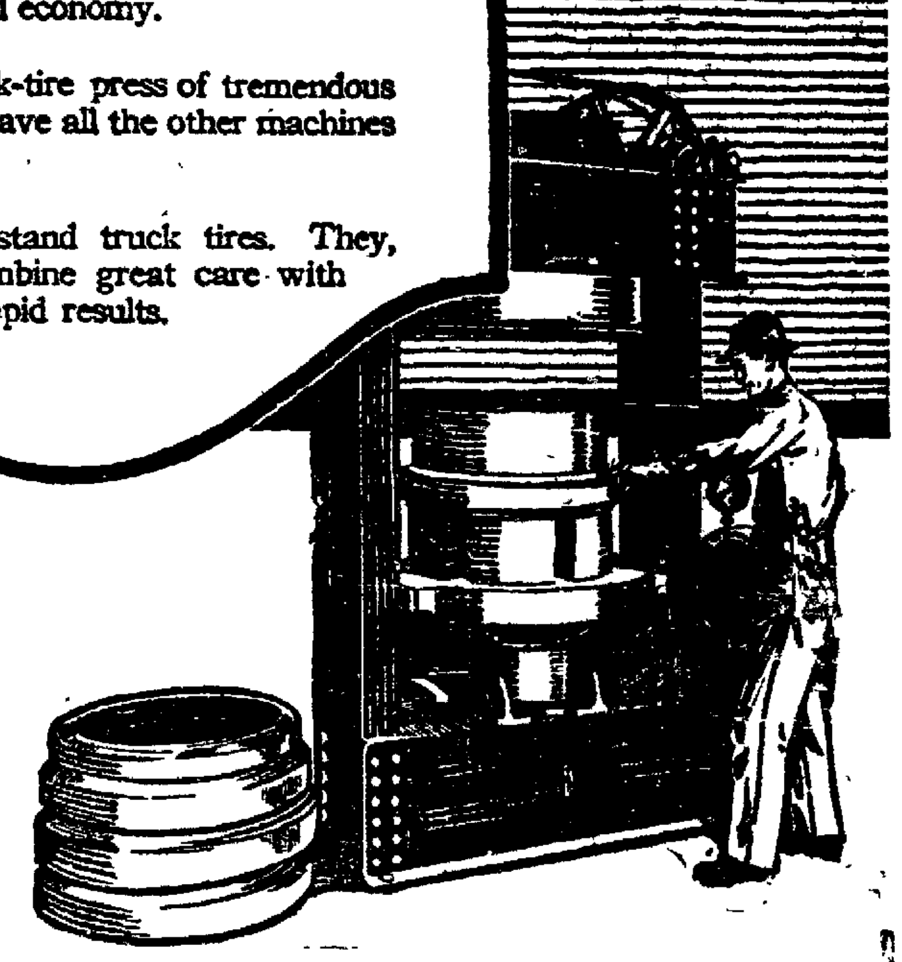

The fact is—
Over half the truck Tonnage of America is carried on

Firestone
TIRES

COLEMAN & BURNETT

211 West Erie Street. Lorain, O.
Phone 825 Main

"Meats in Storage"

Every working day of the year 75,000,000 pounds of meat are required to supply home and export needs —and only 10 per cent of this is exported.

These facts must be kept in mind when considering the U. S. Bureau of Markets report that on June 1, 1919, there were 1,348,000,000 pounds of meats in cold storage. If the meat in storage was placed on the market it would only be 20 days' supply.

This meat is not artificially withheld from trade channels to maintain or advance prices.

Meats in storage consist of—

65 per cent (approximate) hams, bacon, etc., in process of curing. It takes 30 to 90 days in pickle or salt to complete the process.

10 per cent is frozen pork that is to be cured later in the year.

6 per cent is lard. This is only four-fifths of a pound per capita, and much of it will have to go to supply European needs.

19 per cent is frozen beef and lamb, part of which is owned by the Government and was intended chiefly for over-seas shipment. If this were all diverted to domestic trade channels, it would be only 1½ lbs. per capita—a 3 days' supply.

100%

From this it will be seen that "meats in storage" represent merely unfinished goods in process of curing and the working supply necessary to assure the consumer a steady flow of finished product.

Let us send you a Swift "Dollar". It will interest you.
Address Swift & Company,
Union Stock Yards, Chicago, Ill.

Swift & Company, U. S. A.

PILES! PILES! PILES!
WILLIAMS' PILE OINTMENT
For Blind, Bleeding and Itching Piles. For sale by all druggists, mail 50c and $1.00
WILLIAMS MFG. CO., Props., Cleveland, Ohio
Drug Store, 571 Broad Street

RHEUMATICS —GET BUSY!

THEY ARE ALL RECOMMENDING "NEUTRONE PRESCRIPTION 99"

They have used "Neutrone Prescription 99" and their tired, aching, weary swollen joints and muscles have disappeared, what a relief after those long weeks of suffering and misery.

"Neutrone Prescription 99" causes all rheumatic poisons to disappear by purifying the blood, making it as nature intended it should be

Go to your druggist and get a 50c or $1.00 bottle and insure your share of life's comfort and happiness.

Ebert's Drug store, and leading Druggists everywhere.

FAMO stops seborrhea (the dandruff disease.)
It makes the hair and scalp healthy and stops itching.
It gives luster and sheen to the hair and makes new hair grow.
FAMO comes in two sizes—35 cents and an extra large bottle at $1.00 at all toilet goods counters and the better barber shops.
Mfd. by The Famo Co., Detroit, Mich

A. J. EBERT

Special Famo Agents.
FAMO
Stops Seborrhea—Grows Healthy Hair

Is now a short patent. The same superb quality as before the war. Sold in Elyria by Reublin Bros, Broad St, J H. Chandler & Son, corner of Lodi and West Sts.—Advertisement.

TIRES
At Wholesale Prices

30x3	$8.85
30x3½	$9.95
Tubes 30x3 and 30x3½	$2.35

Other sizes at proportionately low prices. Many customers are getting from 7,000 to 10,000 miles.

H. FREDERICK
063 Broadway Lorain, O.

We celebrate the birth of our country and we celebrate the era of motor cars that has helped even as the railroads assisted in bringing one state closer to another We are at the service of motorists who celebrate their sense of saving money by seeking auto supplies.

ELYRIA VULCANIZING CO.
110 West Ave., Elyria.

WSS WSS WSS WSS

TWO LORAIN COUPLES ARE GIVEN DIVORCES

Mary E Baehr has been granted a divorce from Charles Baehr on the grounds of gross neglect and extreme cruelty. The couple were married in 1907.

A divorce was also granted to Charles Pokol, Lorain, from Elizabeth Pokol on the grounds of wilful absence.

FIELDS

The Willing Workers met with Mrs. John Reed last Thursday

Rev. C C Maple is in Amherst this week attending the Bible Conference.

Miss Lora Peck offers her car for sale.

Edward Varsey and wife are leaving the farm this week. They will make their future home among their children.

Jene Osborne is spending the month with her grandparents, Mr and Mrs. A. T. Buch.

The M. E. pulpit was occupied by a former pastor last Sunday evening.

Mrs. E. H. Fields is the guest of friends in Elyria.

Mr. Bourne is the carrier on the North Olmsted R. F. D. at present.

Mr. and Mrs. James Gilder will move to North Ridgeville.

We understand that the Postmaster at North Olmsted and also at Olmsted Falls have resigned. The people of this section have certainly had a trial with the mail service.

Rev. C. C. Maple was in Knox county over Sunday.

Donald Thompson has been spending a few days in Elyria.

The James Gilder place has been sold to Mr. Pitts of North Ridgeville.

LORAIN COUNTRY CLUB ELECT STANFORD PRES.

Lorain, July 3—J. A. Stanford is elected president of the Lorain Country club which has purchased a 52 acre site for a club house and golf course.

CAMOUFLAGE COPS AT LORAIN FOR SPEEDERS

Lorain, July 3—Lorain mounted police camouflage their whereabouts by wearing a khaki uniform similar to the army design. Speeders find it difficult to locate these camouflaged cops

NEWSPAPERMAN HEADS LORAIN ARMY LEGION

Lorain, July 3—Charles A Bonnor, newspaper man, is elected post commander of the local chapter of the World Legion.

Once-a-Week Polish Keeps Teeth Stainless

Why do so many use pumice stone, ashes, charcoal, or other harsh, dangerous substance, to remove the unsightly yellowish or blackish tinge from the teeth? Simply because they have never been able to find any tooth powder paste or liquid that would do the work. The reason tooth stains are so difficult to remove is that they are covered with a slimy film, or "plaque" which the usual dentifrices cannot penetrate or dissolve

The problem of removing these obstinate films has finally been solved by a well-known dentist, who has originated what he calls "Once-a-Week Tooth Polish." This polish not only removes all discoloration easily and quickly, but without the least injury to enamel or gums—qualities not found in any other preparation in the market. Once-a-Week Tooth Polish, obtainable at any druggist's, is not intended as a substitute for dentifrices, but to be used in addition to them—once a week as the name implies it should be used by children, as well as adults, as a preventive of decay, tartar, stains, germs—Advertisement

WHY BE FAT?

Become Slim This Season

Have you heard about the new system for weight reduction?

You may eat and drink all you need. There is no tedious exercising. Take a little oil of korein at mealtimes and when retiring; also follow the simple, clear directions. A loss of weight, ten to sixty pounds (whatever you need to lose), may be expected by this safe and pleasant system of fat reduction. At the druggist's get a small box of oil of korein capsules, and start at once. Be of normal size, with good figure and attractive appearance, agile, quick-witted, healthier and more efficient. By reducing weight now you are likely to avoid one or more diseases, heart weakness, sunstroke, apoplexy, etc., and to add many years to your life. Remember—*oil of korein*. Become thin and stay so. Show others this advertisement.

Sold by busy druggist in Elyria, including C. C. Bowers, E. U. Hague, C. W. Phillips, Wagner Drug Co., and other leading druggists everywhere in Ohio, and America.

PRICE OF MILK ADVANCED CENT

SAME PRICE AT LORAIN AS IN THIS CITY IS CHARGED TO MILK CONSUMERS

Lorain, July 3—Lorain joined Elyria in boosting the price of milk one cent with pints selling at eight and quarts at fourteen. Increased cost to producers is announced as the cause

Cupid Loafed on Job During Month of June

Cupid loafed on the job in Lorain county during June with the low record of 96 licenses issued during the past month. An average of more licenses are being issued this month

It is well to remember that a man who becomes your enemy on some slight provocation wouldn't have made much of a friend anyway.

The Summer Term at the Oberlin Business College opened June 16 with a good attendance The normal classes are more than double the size of classes last year

This college has been authorized by the State Department of Public Instruction to offer a commercial teachers training course which leads to the state certificate.

R. L. Barth, teacher of 8th grade arithemetic in the schools of Elyria has entered the Oberlin Business College for the summer.

Six recent graduates of the Lorain schools entered the business college at Oberlin the past week. The special offer to those who enter for the 9 or 12 months course will expire July 7 7-2-1t

LEMON JUICE FOR FRECKLES

Girls! Make beauty lotion for a few cents—Try It!

Squeeze the juice of two lemons into a bottle containing three ounces of orchard white, shake well, and you have a quarter pint of the best freckle and tan lotion, and complexion beautifier, at very very small cost. Your grocer has the lemons and any drug store or toilet counter will supply three ounces of orchard white for a few cents. Massage this sweetly fragrant lotion into the face, neck, arms and hands each day and see how freckles and blemishes disappear and how clear, soft and rosy-white the skin becomes. Yes! It is harmless and never irritates.

MINCH HURLS NO-HIT GAME AGAINST THE TIGERS TUES.

MOOSE SCORED WINNING RUN IN LAST INNING, SCORE TWO TO ONE

Veteran "Slats" Minch, playing his last game with the Moose prior to accepting a position in Cleveland, hurled a no hit game against the Western Tigers last evening. The Tigers scored their only run in the fourth inning when with bases filled Bassett hit one to Chapman, whose throw pulled Peabody off the sack, allowing the runner on third to score and the batsman to reach first base

The Moose scored their runs in the last inning. Chapman doubled to left after Tulk had fanned. Peabody doubled to center, scoring Chapman Minch beat out a hit to short. Peabody going to third from where he scored on a wild pitch.

Outside of Minch, Peabody was the star of the game, scoring one run, driving in the other and securing a single and double in three times at bat.

Line up and summary:

Tigers

	AB	R	H	PO	A	E
Strinka, ss	3	0	0	0	0	0
Tedrow, 1b	2	1	0	5	0	0
Crozier	3	0	0	1	1	0
Moerm, c	2	0	0	11	3	0
Malik, p	2	0	0	0	3	1
Bassett, 3b	2	0	0	0	0	0
Swain, cf	2	0	0	0	1	1
Granger, lf	2	0	0	0	0	0
Sheema, rf	2	0	0	0	0	0
Totals	20	1	0*	17	8	2

Moose

	AB	R	H	PO	A	E
Forbush, 3b	2	0	1	0	0	2
Schnarr, cf	2	0	0	0	0	0
Chapman, ss	3	1	1	3	1	1
Tulk, c	3	0	0	9	0	0
Peabody, 1b	3	1	2	3	0	1
Minch, p	1	0	1	0	0	0
Kihm, 2b	2	0	1	3	1	0
Bryant, lf	2	0	0	0	0	0
Alloway, rf	2	0	0	0	0	0
Totals	21	2	6	18	2	4

Tigers	0	0	0	1	0	0	1	
Moose	0	0	0	0	0	2		—2

Two base hits—Peabody, Chapman.

Sacrifice hit—Schnarr, Minch

Stolen base—Forbush, Minch Kihm, Malik

First on balls—Off Minch 2, off Malik 2.

Struck out—By Minch 9, by Malik 10.

Wild pitch—Malik 2

Umpire—Crandall

Scorer—Henke

Minch Resigns as Captain of Local Moosers

VETERAN AND CLASSY LOCAL PLAYER ACCEPTS EMPLOYMENT IN CLEVELAND

The fans of the Twilight league will regret to learn that "Slats" Minch, star catcher of the Moose, has played his last game. He leaves very shortly to accept a position in Cleveland

Minch has played in Elyria for a number of years, being a member of the fast Garford and Willys-Overland nine when they were trimming the best teams in the state

NOTHING IN PARTICULAR

College education will do immense things for a young man if he will let it.

Wants

TO LATE TO CLASSIFY

BONDS BOUGHT

LIBERTY BONDS, all receipts bought Call any time, Gene Hickey. Phone 9701 over Heldmyers. 7-3-6t*

$100 SAVED—$100 EARNED. Save money. Call at Working Mans Bargain Store Special bargain for Thursday. Closing out spring stock. Making room for full goods. 7-2-1t

FOR RENT—3 furnished rooms for light housekeeping. Phone 5532 7-3-2t*

FOR SALE—Whitney reed baby carriage, good condition Inquire 345 Eighth street. Phone 6353. 7-3-1t*

FRONT PAGE

Carpenters—We will pay 90c an hour for 2 first class carpenters Dwelling house work See McQuistion on job Boston avenue near American Lace factory or phone him 36114. The Taylor Duffy Waid Co. 7-3-1t

FOR SALE—Fine building lot 60x185 225 16th street. Inquire B. F Marrlett 30 Broad St. 7-3-2t*

FOR SALE—A business block, and apartment Also business, ice cream soda, confections notions, etc. P O box 562, Elyria, O. 7-3-3t*

FOR SALE—7 room and bath, furnace, electric lights, gas. Price $3800 cash for quick sale F L Hall, 302 Elyria Block. Phone 2735. 7-3-1t*

FOR SALE—8 room house, lot 50x150, fine garden, large attic, cement basement on West side near both carlines Price $3350 $700 down $30 per month. F L Hall, 302 Elyria Blk Phone 2735 7-3-1t*

FOR SALE—Surburban home, near Elyria Country Club See L DeHaven Stop 83 Oberlin road. 7-3-3t*

WANTED—Ford touring car in trade on complete seven inch sewing sebastian lathe for foot and power as part payment J L Butler's garage 1223 West 13th St. Lorain, O Phone 4655. 7-3-3t

LOST—Man's pocket book containing small amount of money, two meal tickets, money order receipt and a few other articles Lost between Oberlin and South Amherst. Call 131 Huron St. 7-3-1t*

WILL BUY USED FORDS, must be a bargain for cash Call 830 Lake Ave Phone 30181 7-3-2t*

FOR SALE—1917 Ford Sedan Equipped with demountable rims, storage battery, generator, shock absorbers Starter included but not mounted on car Tires in good condition and motor recently overhauled. The Duplex Foundry 7-3-2t*

La-may Face Powder Does Not Contain Any Rice Powder

New you can use a pure face powder that is guaranteed not to injure the most delicate baby skin It will not cause enlarged pores, blackheads and irritations. And, it really stays on better than any other face powder. It does not contain white lead or starchy rice powder (Poudre de Riz) to make it stick. White lead poisons the skin and rice powder turns into a gluey paste that encourages enlarged pores, blackheads and rice powder pimples. The specialist who makes this improved powder uses a medicinal ingredient that doctors use to heal the skin. In fact, this new powder helps to prevent and reduce enlarged pores and pimples. It is also astringent, discouraging flabbiness, crows' feet and wrinkles. Because it is pure and because it stays on so well this La-may powder (French Poudre L'Ame) is now used by over a million American women. The large size is only fifty cents and the trial size is twenty-five cents and the large size is twenty-five cents. Remember, La-may is guaranteed absolutely pure. Five thousand dollars reward is offered any chemist who finds it contains any white lead or rice powder. Refuse substitutes! Your common sense will tell you that when you are offered a substitute it is sure to be a demonstrator trying to sell a inferior powder that pays a big commission. When you use this absolutely pure La-may and see how splendidly it beautifies your complexion, you will understand why it so quickly became the most popular beauty powder sold in New York. Save this notice. La-may Rouge is also pure.—Advertisement.

Safe Milk for INFANTS and INVALIDS

ASK FOR Horlick's The Original
Avoid Imitations and Substitutes
For Infants, Invalids and Growing Children
The Original Food-Drink for All Ages
Rich milk, malted grain extract in Powder
No Cooking — Nourishing — Digestible

Purity Personified

in every bottle of our high grade milk. Every step in its production from the care of the cows to the bottling is taken with the idea of purity preservation always in mind. That's why you'll say it is so much better when you give it a trial.

THE PARK DAIRY COMPANY
215½ Court Street. Phone 2341

WSS WSS WSS WSS WSS WSS WSS WSS

Take a Look
Into the Future

Where will you be 5 years from now? In your own home, or still helping the landlord to get rich. The rent you are paying will pay for a home in ten years. Figure it out for yourself. This table shows what any sum, paid out for rent, amounts to in a period of from 10 to 30 years with interest at 6 per cent:

Per Mo.	10 Years	15 Years	20 Years	30 Years
$18.00	$2,847.03	$5,027.57	$ 7,94567	$17,076.53
20.00	3,163.36	5,586.19	8,828.52	18,973.92
22.00	3,479.70	6,144.81	9,711.37	20,871.31
25.00	3,954.20	6,982.73	11,035.65	23,717.40
30.00	4,745.04	8,379.27	13,242.78	28,460.88

Buy a lot and pay for it on our easy monthly payment plan; then build the kind of a house you want and pay for it as you now pay rent. It is you that must decide whether you will be in your own home all paid for 10 years from today or whether you will still be working for the landlord.

Buy now; buy while prices are low and then you can sell at a profit; buy in the path of Elyria; buy in Garden Acres. You can buy lots here in blocks of three at a cost of only $100 per lot, close to the Yellow Line, if you act now—before it is too late.

Garden Acres Allotment is between the Yellow Line and the Green Line at the City Limits of Elyria directly in the path of growth of this city toward the new Tin Mills. It is sold on easy terms without interest or taxes until 1921; with payments suspended in case of sickness. Phone 6384 for appointment to see the property and get full information regarding prices, etc.

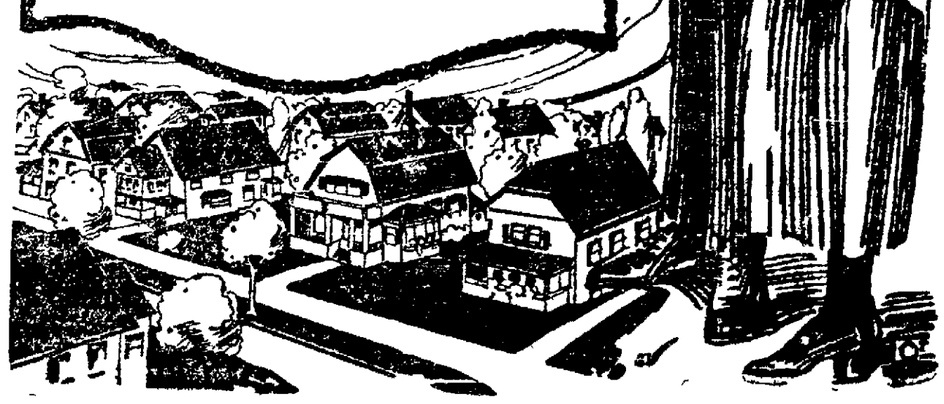

The Taylor-Duffey-Waid Co.

TEXAS ASKS A STATE OF WAR WITH MEXICANS

— 3.—A resolu- ...al government ...tate of war and ... northern Mexico was ...d by the Senate late yesterday.

El Paso, July 3.—Francisco Villa ordered all Americans hanged when captured, following the crossing of the American expedition over the Mexican border, according to Donald D. Best, a British merchant of northern Mexico, who reached the border yesterday. The bandit general sent a train to Villa Ahumada to capture Americans known to be there, the refugee said, and was so bitter against Americans he threatened to kill Hippolito Villa, his brother, because Hippolito professed friendship for them.

Villa and Martin Lopez quarreled after the retret from Juarez, he said, and divided their forces.

Hospital Notes

Admitted: Gbriel Sinias, 359 W. River street; Elinor Fatz, hospital; Edward Walter, Valley City.

Born, a son, to Mr. and Mrs. John Holdmas, 511 Woodland avenue.

Discharged: Gabriel Sinias, 359 W. River St.

Admitted and discharged from Gates hospital: Raymond Stauter R. D. No. 2, Betty Touquette, 239 Seventh street, Mark FFriend, R. D. No. 5, Wellington.

WIFE OBJECTED AND PREFERED JAIL SENTENCE

(Continued from Page One)

placed behind barred doors in the city jail.

The Hamersak home has been shattered.

It was torn to pieces on June 9, when Mrs. Hammersak and two children and Steve Sumegi disappeared to parts unknown. With them went much of Hammersak's clothing his gold watch, jewelry and $275 in money. Sumegi was a boarder in the Hamersak home.

Sumegi plead guilty to ... charge. The second charge of petit larceny was sworn to this afternoon. He will be given a double sentence with a fine and incarceration of sufficient length that he wil hesitate before breaking up another home.

Sumegi's sentences are being held under advisement by Mayor Jones.

Mrs. Hammersak and Sumegi and the two Hammersak children were apprehended Tuesday at Paulding, Ohio, following the local police bombarding every city and village in Ohio with the runaway couple's photographs.

Detective Zarnke returned late night with the prisoners. They are arraigned in police court at various times today. A large portion of the Western Heights population were in attendance at the hearings.

Had Mrs. Hamersak and Sumegi fled to another state they could not have been apprehended because extraditon papers are only issued in connection with more serious offenses.

LOCAL SHERIFF THINKS HE HAS ROUNDED CYCLE STEALING GANG

With the arrest of Tony Coazinsky together with a companion, Leo Saunders, both of Henrietta, it is likely that Sheriff Backus has uncovered one of the largest receiving stations for stolen motorcycles of any in the state.

When the men wer first arrestal the sheriff did not have time to make a compete search, as it was night and too dark, as well, so he went out yesterday and is going again. Thus far he has uncovered five complete motorcycles and the spare parts for at least five more.

One of the machines had a Pennsylvania license tag on it and it probaby was taken from some tourist passing through this section, or else the operations of the two men extended over into Pennsylvania.

Spart parts and machines were found in the woodshed, house, the barn and corn crib, under a woodpile in a wheat field and a number of other out of the way places.

Yesterday when the men were brought before Justice Chamberlain to answer to a charge of grand larceny, both plead guilty and were then sent to jail under $2,000 bond each.

ITALIANS RIOT AT HIGH LIVING COST AND ROB

Forli, Italy, July 3—Mobs, rioting in protest to the high cost of living have attacked the principal shops here and have seized the goods, conveying them to the chamber of labor. Many of the stores which refused to sell commodities at lower prices were destroyed after the sacking, when the fury of the rioters reached its height.

The looting followed a great mass meeting at which inflammatory speeches incited the people to ransack the food shops.

All the principal shops were plundered, and the mobs controlled the entire city.

French Citation Is Lost Thursday

Edgar Herzog, 318 Furnace street, received a French citation two days ago and was coming to town today to have it framed, when he lost the paper.

He wouldn't take a million dollars for it.

The paper is printed in French and looks like an old scrap of paper but on the contrary is very valuable as a war document and testimonial of the Elyrian's devotion and patriotism.

If you find the paper notify the Chrohicle-Telegram or Mr. Herzog.

LORAIN ENTERTAINS SERVICE MEN FRIDAY

PROGRAM SIMILAR TO ELYRIA'S TO BE CONDUCTED FOR LORAIN BOYS.

Lorain, July 3—A parade, band concerts, a supper for soldiers and sailors, athletic contests, baseball games, fireworks and presentation of medals are included in the city's celebration on the Fourth in honor of the service men.

The parade at 1:30 will be the largest in the city's history. Every soldier will be given a medal of honor by the city. In the evening a gold star service will be held in the high school auditorium. Parents of fighting men who died in service will receive medals bearing gold stars. C. F. Adams will deliver a short address. A chorus will furnish the music.

An outdoor boxing carnival will precede the evening fireworks display. Col. William E. Gillmore, U. S. A., formerly of Lorain, will fly from Washington. His pilot will give flights during the day.

JONES WED TO JONES BY REV. MR. JONES

Columbus, July 3—Although Miss Margaret Jones became a bride yesterday, her name is unchanged, as she wedded Benjimin H. Jones.

Edwin Jones, pastor of the Welsh Presbyterian church, read the marriage service.

Half of those present were Joneses. Rev. John Hugh Jones, brother brother of the bride, was best man.

CINCINNATI BANKS IN BIG MERGER THURSDAY

Cincinnati, July 3.—Cincinnati becomes the home of one of the biggest financial institutions in the country through a deal closed today by which the Fifth-Third National bank and the Union Savings Bank & Trust Company are closely affiliated in interest and ownership.

The joint institutions will have a capital of $4,000,000 and total resources of more than $77,000,000.

Sometimes an improvident man man wishes that one of his traits were stinginess.

IN FIVE MINUTES THOSE SORE, TENDER, ACHING, PUFFED UP, PERSPIRING FEET SUCCUMB TO THE AMAZING PAIN RELIEVING PROPERTIES OF DASH'S BALM.

Druggists who know, will tell you it is the speediest and most effective preparation they have ever handled for tired, swollen, sweaty feet; feet that blister and burn all day long, so much so that when night comes you are glad to get home and pull your shoes off.

For sweaty feet with offensive odors there's nothing quite like Dash Balm. Don't wait another day. Remove the odors instantly with one application.

Get a small jar on your way home to night and find out what it means to have real foot comfort, feet so strong that sufferers can walk briskly and with ease. Your shoes never seem to hurt. Your feet will just jump for joy and never seem to tire. Simply ask for a small packag of Dash Balm. There is nothing better nor is there anything just as good. Look for the name Dash Balm on every package. Any druggist can supply you.—Advertisement.

Good friends

THE mellow, satisfying flavor of Buck will quickly put you on friendly terms with this delicious, pure-grain beverage.

You'll like it and want it often. And the more you drink, the better it is for you.

Buck is pure and wholesome with a flavor that really quenches your driest thirst. Get it cold; get it today.

NATIONAL BEVERAGE COMPANY—CHICAGO

Wholesale Distributor:

"FIRST FOR THIRST"

BUCK

ERIE COLD STORAGE CO.

The Newspaper Sensation of the Year!

THE PRIVATE LIFE OF THE KAISER

By the Baroness von Larish-Reddern

For Ten Years Major Domo in the Kaiser's Palaces

The Ex-All-Highest as He Really Is, Now Told For the First Time

BEGAN YESTERDAY, JULY 2nd

Just Glance at a Few of the Chapter Titles

How Kaiser Drove His Mother From House and Home—Desecration in the House of the Dead—When the Kaiser Docked His Servants Butter in Order to Save a Few Marks for Pomp and Circumstance—Disgraceful Family Jars—Kaiser Too Mean to Offer His Old Aunt a Bed—Starving Royal Highnesses, but William Cares Not—Other Kings Afraid of Kaiser's Kisses—Decollete Talk and Dresses—Organized Imperial Shams—Swinish Table Manners of Courtiers—Fraudulent Stories Regarding Kaiser's "Ceaseless" Activities "For the Public Good"—He Worked Very Hard Enjoying Himself Instead

THE CLEVELAND NEWS

CLEVELAND'S BEST NEWSPAPER

"Strolls Along the Primrose Path"

"Problems of Working Girls"

A fascinating series of articles, told by girls to point a warning to others. Begins Thursday, July 3. You will not want to miss either of these splendid features

A Staff of All-Stars at the Big Fight

The Cleveland News will have America's foremost writers at the Toledo engagement, July 4. Among them are

Irvin S. Cobb — Ring Lardner

H. C. Witwer — Tad — Bob Edgren

Ed Bang — Grantland Rice

8 Pages of World's Funniest Comics

A Complete $1.40 Novel Free With

The Sunday Cleveland News-Leader

OHIO'S GREATEST SUNDAY NEWSPAPER

CALL GEORGE MISCH, OUR LOCAL AGENT,

And Have Him Deliver Next Sundays' News-Leader to You

The Chronicle-Telegram Editorial Page

Current Comment
News Your Father's Read
Daily Cartoon.

Elyria Telephone
Business Office 8015
Editorial 8019 Bell 36
Office 229 Second St.

J. F. Burke
Managing
Editor

ROBERT E. WARD, Foreign Advertising Manager
EASTERN OFFICE, Brunswick Building, 225 Fifth Avenue, New York. Telephone Mad. Sq 3164.
WESTERN OFFICE, Room 1200 Malers Building, 5 South Wabash Avenue, Corner Madison Street.

TERMS OF SUBSCRIPTION

The Evening Telegram, per month (4 weeks) delivered by carrier, 12 cents per week, forty eight cents for four weeks.

The Evening Telegram ,per year, delivered by carrier, $6.00 per year in advance.

The Evening Telegram, per year, outside of Elyria, by mail, $3.00 in advance.

Received at Elyria Postoffice as Second-class matter.

GUARANTEED CIRCULATION

The circulation of the Elyria Telegram has been audited by the American Audit Bureau of Circulation, the recognized authority on expert circulation

Mr. Gompers Not Responsible for the President

President Wilson has found it impossible to extend the life of alcoholic liquor beyond yesterday. He was preparing to do so but says that he was advised by the Attorney-General that it was impossible to do so until after demobilization. Then, he says, he will bring beer and wine back, or words to that effect.

It has been urged by those who have watched the close union between Mr Wilson and Samuel Gompers, President of the American Federation of Labor, that Mr. Wilson has taken this position under the direct influence of Mr. Gompers. They have no direct evidence for any such contention, in fact they do not claim to have such evidence.

They point out that Mr. Wilson has done everything that Mr. Gompers has suggested that he would like to have him do with the exception of retiring Postmaster General Burleson. While it is true that upon nearly every proposition, if not all, Mr. Gompers and Mr. Wilson agree yet we know full well that whatever may be the influence of Mr. Gompers over the President it has not been Mr. Gompers' influence which has caused Mr. Wilson to become the most powerful and flagrant sponsor for booze that America has ever had.

The truth is that Mr. Wilson is consistant in his position for liquor. He never took a stand against it on any public occasion. As Governor of New Jersey, he misled the temperance people for months and even years into believing that at the crucial moment he woud be with them only to come out against them, when forced into the open, in a manner so as to injure their cause very seriously.

From the beginning of his Presidency to this hour he has been the chief bulwark for liquor which the Prohibition forces have had to meet at Washington. He has been carrying out the complete policy of his public life. We believe that it is doing both Mr. Wilson and Mr. Gompers an injustice to attribute this attitude to Mr. Gompers. We do not believe that Mr. Wilson takes this position for the purpose of winning political strength because he occupied the same position before he was known to have such political ambition.

It would appear on some moral propositions that Mr. Wilson's conscience and judgment are very badly out of plum.

Wilson's Covenant Will be Approved With Root's Limitations

A poll of all senators by the Washington correspondent of the Chicago Tribune furnishes ample basis for a positive statement that America will ratify the covenant after adding the limitations advised by Mr. Root

Those for the covenant as it now reads, plus the five Democrats who are noncommittal, number 21 less than the needed two-thirds. This makes it impossible for President Wilson to secure any but a modified covenant.

The article reads:

That the league of nations covenant will be approved by the senate with reservations protecting American rights and interests, as proposed in the Root letter, was indicated by a poll of the senate.

In this poll The Tribune is privileged to present the first definite classification of senators on the league of nations question. The results of the poll follow:

For the league of nations with reservations, forty-three. For the covenant, without reservation, forty. Against the covenant, either with or without reservation, eight. Non-committal, five.

How Senators lined up: Here is the detailed line-up:

For with Reservations—Republicans, Ball, Calder, Capper, Colt, Cummins, Curtis, Dillingham, Edge, Elkins, Fernald, France, Frelinghuysen, Hale, Harding, Jones (Wash.), Kellog, Kenyon, Keyes, Knox, Lenroot, Lodge, McCormick, McLean, McNary, Moses, Nelson, New, Newberry, Norris, Page, Penrose, Phipps, Sherman, Smoot, Spencer, Sterling, Sutherland, Townsend, Wadsworth, Warren, Watson, total 41; Democrats. Gore, Thomas, total 2.

For without Reservations—Republicans, McCumber, total, 1; Democrats, Ashurst, Beckham, Chamberlain, Culbertson, Dial, Fletcher, Gay, Gerry, Jones (N. M.), Kendrick, King, Kirby, McKellar, Martin, Nugent, Overman, Robinson, Sheppard, Simmons, Smith (Ariz.), Smith (Md.), Smith (S. C.), Stanley, Swanson, Harris, Harrison, Hender, Hitchcock, Johnson (S. D.), Owen, Phelan, Pittman, Pomerene, Rapsdell, Trammel, Walsh (Mass.), Walsh (Mont.), Williams, Wolcott, total 39.

Against the League Flatly—Republicans, Borah, Brandegee, Fall, Gronna, Johnson (Cal.), LaFollette, Poindexter, total 7; Democrats, Reid, total 1.

Non-Committal—Republicans, none; Democrats, Bankhead, Myers (Tenn.), Shields, Smith (Ga.), Underwood, total 5.

Will Endorse Reservations—The eight senators listed against the league, even with reservations, who contend that all entangling alliances are un-American, will vote, however, for the reservations, so that the opponents of the league in its present form will be able to muster at least fifty-one votes, or more than the majority required on amendments.

The Root program has projected the proponents of the league into strategic difficulties from which they will have much trouble extricating themsevles, the league's foes asserted today.

The foreign relations committee is so constituted that the foes of the covenant in its present form can report almost any kind of a resolution they desire containing all of Mr. Root's reservations and more.

Will Fight Each Item—The first move of the administration leaders will move to strike out the reservations one by one. On these votes, the opposition senators insist they can muster a majority vote sufficient to beat any motion to strike out.

With the ratification resolution loaded with reservations the issue will be on the final acceptance of the treaty. The administration forces will then be confronted with the choice of accepting the ratification resolution with the reservations included or voting for the rejection of the treaty and the delay of peace.

Anti-league leaders declared today their canvass showed the entire treaty would be rejected unless the reservations were accepted. They were certain, they declared, of at least thirty-three senators. This would defeat the treaty.

Victims

DRIFT OF OPINION

GRADE HIGHER THAN PROFITEERS

An Illinois highwayman halted a taxi and robbed the driver, letting a soldier passenger go undisturbed It shows that even a highwayman is responsive to patriotic impulses, whereas legitimate profiteers are not.—Houston Post

WE CAN'T DRINK IT ALL

The state of the country after July 1 is no excuse for not learning to swim.—Philadelphia Public Ledger.

Mr. BEANE IS RIGHT AGAIN

Lima Beane thinks Dempsey would make a better union underwear advertisement than Willard.—Toledo Blade.

RUSSIA'S VITAL SPOT

Maxim Gorky has issued an appeal to the soul of Russia, but what would be of more moment now is an appeal, backed by wholesome food, to the stomach of Russia.—Chicago News.

IT'S AWFUL TO BE POOR

America is buying all the diamonds—and still groaning because of that $30,000,000,000 war debt.—St. Louis Globe-Democrat.

LITERARY CONCLUSION

James Russell Lowell must have written "who steals my purse steals trash," the night before pay day.—Clinton (Ia.) Herald

CENTENARY AT COLUMBUS, IS QUITE UNIQUE

REV W. B. WINTERS GIVES VIVID DESCRIPTION OF METHODIST CENTENNIAL CONCLAVE

"This is like the World's Fair," was the expression of many as they approached or entered the grounds of the Centenary at Columbus—and it was our own feeling and comment in mingling with the crowd and in passing through the buildings. "This is India" and so it proved to be To understand, let the reader remember, that each one of the structures of the state fairgrounds is devoted to one or more of the countries in which the Methdist church is engaged in missionary activities Cross the threshold and the people and customs of a foreign land greet you or perhaps the exhibits and needs of America stretch eager hands from every side. Everywhere natives in peculiar and fantastic garb are engaged in home duties, selling their wares or worshipping in their temples. Here is illustrated the superstition and cruelty of the cast system as people come to draw water from a well Then as this passes the missionary appears on the scene singing our fine old hymns in Industani and seking to gather a crowd that he may tell the story of Jesus Directly many are there and the message is delivered and sad hearts and lives are cheered. How earnestly they listen? How persistent the inquiry Perhaps the scene is intended to set forth the mass movement in India, and while the missionary delivers his burning and glowing words, representatives from near or afar beg him to send an instructor or helper to one hundred villages, ready to accept Christ. The sadness of various representatives of this sort, who mut be denied because of small number of workers is marked and brings to the beholder or hearer the call to send forth reapers What is true of this building, devoted to the interests of India is true of those given to Africa, China and Japan the other countries and isles of the sea To pass through them is to hear the cry of the world Up from the crowded cities of our native land its factories and tenements, the neglected coke and other regions, the rural sections and the frontiers, from the mountains and cabin homes of the south there comes to the ear the pleadings of the neglected and largely forgotten citizens of this land of the free. Not only may one hear but see. It is the knocking of need, the world's need at the door of the heart Wander where you will over those grounds, and this is what you are made to feel Then the day closes with that pageant called the "Wayfarer," the most wonderful and thrilling the world has ever produced in which the Christ is presented in answer to the cry of the world, and in which 2000 and more voices with the symphony orchestra of seventy-five pieces, assisted by the $50,000 organ, render some of the best music that has ever been written—selections from the "Messiah," Stainer's "Crucifixion," "Unfold Ye Portals," and the "Hallelujah Chorus," and with the Wayfarer everyone is ready to say, "Lord send me! Send me!"

FUN and FANCIES

MICKIE SAYS

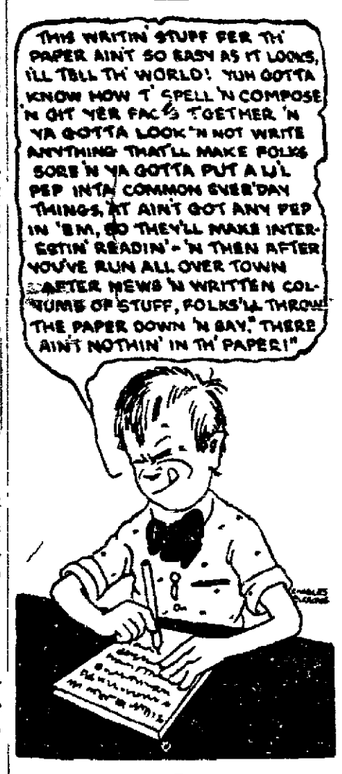

ABE MARTIN

Another drawback t' bein' a square head is tryin' t' wear a straw hat. It sems like th' very folks that have licenses t' be stuck up don't use 'em

TWO ACCIDENTS AT AMHERST QUARRIES

LANDSLIDE OF ROCKS BURIES MAN WHO, HOWEVER, IS EXPECTED TO RECOVER

Amherst, O. July 2—Two accidents occurred at the Cleveland Stone Company when Nick Russ had his right foot crushed by a channeling machine and John Pancantine was buried under a shower of stone which lessened on a high ledge Pancantine may recover.

$100 SAVED—$100 EARNED Save money Call at Working Mans Bargain Store. Special bargain for Thursday Closing out spring stock Making room for full goods. 7-2-1t

FORD TRIAL IN EIGHTH WEEK

WRITER OF "MILLION DOLLAR EDITORIAL" GOES ON STAND TO TELL WHY HE STIGMATIZED MANUFACTURER AS AN ANARCHIST.

CROSS-EXAMINATION PROVES TRIBUNE PAID NO SALARIES

Only Managers of Paper Drew Their Wages After Entering the War Against Germany, Although All Tribune Employes on Border Got Wages.

Mount Clemens, Mich., July 1—The author of the editorial now known as "the million dollar editorial," in which the Chicago Tribune characterized Henry Ford as an anarchist, was the first witness for the Tribune in the eighth week of the Ford Tribune libel case.

Clifford S. Raymond testified on direct examination that he wrote the editorial. He denied any knowledge of the International Harvester and Standard Oil company stocks held by relatives of editors and publishers of the Tribune, and also denied interference with his editorial utterances by the two principal owners of the papers.

Upon cross-examination by counsel for Mr. Ford, Mr. Raymond stated that while ordinarily the Tribune policies are settled in a conference, the Mexican policy was ordered without any conference. The writers were merely informed that in the future the policy of the Tribune would favor intervention. The witness admitted that he was aware at the time the Tribune was urging war with Mexico that Germany was very anxious to see us imbroiled in war with the republic of the south.

Counsel for Mr Ford referred at length to the Tribune editorial which excoriated Theodore Roosevelt because of his utterance following the sinking of the Lusitania. The Tribune criticised Mr. Roosevelt because he was in favor of war with Germany and criticised Mr. Ford because he was against war with both Germany and Mexico.

Asked by counsel why he had given editorial chastisement to Roosevelt for his strong talk in favor of war Mr Raymond said he believed such talk was not helpful to the government in reaching a decision and that calmness was desirable.

"Did you ever," the witness was asked, "argue for calmness when a border difficulty arose?"

"I think not," replied Mr. Raymond.

"You used pretty violent language, didn't you?"

"I believe we did."

Right to Criticize.

Counsel for Mr. Ford then quoted at length from editorials to show that the Tribune had criticised the government in practically the same terms that Mr. Ford had used, although Mr. Ford had done so in the interest of peace and the Tribune in an endeavor to stir up war with Mexico. Asked if he thought this was any citizen's or newspaper's right to be exercised without being stigmatized as an anarchist, he replied that he did.

"Now," queried counsel, "after learning that the state of Chihuahua, Mexico, was a scene of rape, murder, burnings, destruction and disorder, you said that that was where Mr. Ford should be."

"Exactly," answered the witness.

"And you meant it?"

"I did"

The cross-examination then turned to the Tribune's campaign for the payment of wages to soldiers on the Mexican border The witness said that the payment of wages was unusual; that it was done only by a few out of the thousands of employers in Chicago, and that the Tribune itself stated late in October, 1916, that some of the employers were going back on their promises.

"Did the Tribune start propaganda for the payment of wages when the United States entered war with Mexico?" counsel asked.

"No," replied the witness.

"On the contrary, within two weeks after the declaration of war against Germany the Tribune notified all its men that it would not take care of dependents, didn't it?"

"I don't know."

"Or pay salaries?"

"I don't know that"

"In the war with Germany the Tribune paid no wages to anybody, did it?"

"As far as I know that is true"

As a matter of fact, the Tribune did continue two salaries during the war with Germany. The salaries of its two managers. Two hundred and sixty-three employes of the Tribune, however, 45 of whom were married, entered the service and received nothing from the Tribune

WELLINGTON

S K Warner has been harvesting his wheat.

Miss Gladys Coates has been visiting friends in Cleveland.

Fishing in the reservoir is a popular diversion these days.

Mayor Guy E. Wells was in Cleveland Thursday on business

Wm. Foster of Lorain is working for Faircartner Bros

Mr and Mrs C. L Churen are visiting in Elyria for a few days

Harry Bennett is painting his residence on East Main street

Miss Marian Sutliff leaves for a trip to Atlantic City next Wednesday.

Miss Mabel Wyant is enjoying her work in the University of Chicago.

Mr and Mrs. R E Knapp are visiting relatives in Homer and Sullivan.

Theodore Whitney is now working at A. H. Pierce's hardware store.

Little Miss Atho Hayes is visiting Mr. and Mrs Clinton Wells in Cleveland

Master Thomas Giberson of Lakewood is visiting at the home of J. H. O'Brien.

Miss Genevieve Nichols of Medina has been visiting her sister, Mrs E. E. Watters.

Miss Mary Sprague and mother are visiting Miss Alma Sprague in New York City.

Mrs. Walter West, who underwent an operation at Lorain hospital is doing nicely

Mrs J G Ingres and children of Cleveland are visiting Mr and Mrs. J. H. Page.

Miss Edna Perkins has returned from a pleasant visit with Mrs. E. H. White in Willard, O

Miss Esther Gillette is spending a week in Toledo with her friend Miss Miriam Garrison.

Mrs J. H Grisslinger and granddaughter, Miss Mary Fowler, are visiting friends in Cleveland.

Mrs. O. T. Jacobs and sons Ronald and Dean are visiting relatives in Oakhill, O., for a few weeks.

Misses Kathryn Bradley and Gladys Arnold attended the centenary at Columbus Saturday and Sunday

Delbert Hart, who has been staying with his grandmother, Mrs. Reynolds, went to Ashland to visit his brothers.

Mrs J H Page and daughter Betty Jean have returned from a pleasant visit with relatives and friends in Shelby

The W. C. T. U. will meet with Mrs A H Pierce, Tuesday, July 1. Roll call is "Rational Living" The leader is Mrs Etta Wright.

Mr and Mrs. A B. Jones have returned from a very pleasant visit with friends and relatives in Chicago and Detroit.

There has been a flour mill on the site of the Wellington Flour Mills Co. ever since 1852, which must have been shortly after the Big Four was built.

Mrs. Ella Sheldon of Marysville, O., is spending the summer with Mr. and Mrs George Arnold on East Main street.

Carl Dutridge is visiting his parents in this place. He expects to return to his home in Toledo about July 4.

A company was recently organized in Lodi consolidating the Lodi Mills and Lodi Elevator Co. The company has a capital stock of $125,000 and will be known as the Lodi Mills & Elevator Co.

The Sterling Co has cleaned out the old foundry of the Wellington Machine Co and cemented the floor. It is the intention to manufacture the Wellington Tractor in this plant. Ten machines are to be built soon.

Mr and Mrs N P. Robinson, daughters, granddaughters and grandsons, returned to their homes in Ashtabula after visiting Mr. Robinson's mother, Mrs. M A Robinson

Frank Phelps, after three years on the road for the Luther Grinder Co., did not sign a contract for further service with this company. He expects to sell Townsend mowers during the season.

George E. Roberts is the mayor of Spencer the first elected since that village was incorporated N. J. Walters is clerk, Earl Kirkpatrick, marshal; J B Firestone, treasurer; Ed Brown, N E Fuller, Milan Firestone, C. R. Aldrich, J H. Fisher, J. T McCourt councilmen.

Wants

TO LATE TO CLASSIFY

FOR RENT—Two furnished rooms, light housekeeping Phone 7161. 7-2-2t*

FOR SALE—One oFrFdF ton truck in first class condition Call Simpson Motor Co corner of East Broad and Bridge street. Phone 2828 7-2-2t

WANTED—A young married couple would like two or more furnished rooms or small house for summer or longer Call Stall 24 Market House. 7-2-2t*

BARGAINS—Goodrich cord tires. 37x50, 36x4 1-2 35x5. City Hardware Co. E Broad St. 7-2-3t*

FOR SALE SMALL FARM

1-2 acre, a good 7 room house, with a fine shaded lawn, good water, barn and chicken coops, fine fruit, trees, on Center Mrs Catharine Guenzel, box paved road 1-4 mile from Ridgeville 114 E Station Road North Ridgeville Ohio 7-2-4t*

EAST SIDE, beautiful home under construction Price $5500
CENTRAL, 6 rooms bath, gas, fireplace, terms, $3300
WEST SIDE, 7 room house, bath, newly overhauled, vacant $3000
W BROAD 8 rooms, bath, basement, easy terms, $2600
WEST SIDE, 5 room, bath, gas, basement very easy terms $1850.
CLEVELAND ST 6 room modern home, vacant for sale or rent.
A great number of beautiful homes in all parts of the city that we will be glad to show you at any time J. W SMITH REALTY CO. 203 Bank Bldg 7-2-1t*

FOR SALE—"HARVARD AVENUE"—Seven room house, furnace, bath, gas Good condition, large lot. $4000.

FOR SALE—EAST SIDE, CLEVELAND STREET—Newly built 6 room houses, up to date improvements. Small down payment, balance as rent Possession 30 days.

FOR SALE—WEST SIDE, OFF LAKE AVENUE—New 5 room house, $2400. $300 down balance as rent.

FOR RENT—LAKE AVENUE—Six room house, large lot, $20 Possession at once STERLING REALTY CO. No 23 Redington Blk. 7-2-2t*

WANTED TO RENT—4 rooms and bath unfurnished by young couple. Call 9914 7-2-2t*

ELYRIANS ATTENDED BIG STATE CONVENTION FOR CHRISTIAN ENDEAVORS

ONE HUNDRED AND FORTY FROM LORAIN COUNTY ATTENDED MEET AT CLEVELAND

The 24th annual state convention of the Ohio State Christian Endeavor has come and gone, but it will long remain one of the pleasantest of memories to those who were fortunate enough to be there. One hundred and forty Christian Endeavor's from Lorain County have come back full of "pep" and enthusiasm to "carry on."

This convention has many outstanding features. First, it was the largest state convention ever held in the U. S., there being over four thousand registered delegates. Secondly, Dr. Francis E. Clark, the founder of C. E. was there. This is the first state convention which he has attended in seven years. Then Dan Poling and so many, many other men and women, prominent in civic and religious affairs of our nation. Can you imagine anything more wonderful than being one of so great an audience, an audience composed of every protestant denomination under the sun, an audience many of whom have spent weeks and months on the great war front in the cause of humanity?

The convention opened Tuesday evening, June 24th, with each county delegation endeavoring to outdo its neighbor with their songs, yells etc. Homer Rodeheaver, Billy Sunday's great song leader, with Bob Matthews of Kentucky, as pianist, led the convention services of song and old Gray's Armory echoed and re-echoed with the jubilant music. Mayor Harry L. Davis of Cleveland. Ralph E. Hyde, president of the Cleveland Sunrise Union and Dr. W. W. Bustard of the Cleveland Euclid Avenue Baptist Church, gave the addresses of welcome, which were responded to by W. R. Sibley, former president of the Ohio State Union. One of the pleasant features of Tuesday evening's program was the introduction of the state officers and trustees and the Cleveland Convention Committee of which Dan Johnson, well known to Lorain County Endeavorers was chairman.

The first conferences came Wednesday morning these being held in the Euclid Avenue Baptist church. Simultaneous conferences were held each day on the Quiet Hour, led by Dr. Cornelius Woelfkin. Publicity by James DeForest Murch, Citizenship, at the headquarters room in the Hotel Statler, by Rev. Benn of Columbus, Junior conferences by Miss Grace F. Hooper, and Mrs. Maier, Purity by Mrs. Mabelle Hester and Wm. Lund Clark of Leamington, Ont., Canada, Intermediate, R. A. Walker of Indiana, and Haines A. Reichel of Columbus, Missionary, Miss Daisy Colman of Chicago, Music, Homer Rodeheaver and Mr. Matthews. Aside from these conference, there were general conferences every afternoon at the Armory, led by such men as Dan Poling, Frank L. Freet, Dr. Bustard, Walter D. Howell and Stanley B. Vandersall.

The convention was not made up however of all conferences. A great many special trips, picnics and good times, including a missionary tea, and several banquets helped to make this convention the great success that it was.

Dr. Bustard gave a most eloquent address on Thursday evening at the Armory on the Makers of the New World, a distinct call to all Christian Endeavor's not only here in this country but all over the world. Following Dr. Bustard, Dan Poling gave a splendid address on "Democracy's Ultimatum," which again called the Christian Endeavor's to carry on Thursday evening, Mr. Vandersall, Ohio State's general secretary also held the annual camp fire, more than $2500 being pledged to C. E. work in this state for the next year.

Friday was the big day of the convention. During the morning, the regular conferences were he'd and in the afternoon the regular business session of the convention, reports being given at this time by the state officers and superintendents and the banners and loving cups being awarded. Lorain County Endeavors are the proud possessors of two of the banners, which show what efficient work they have been doing the last year. The resignation of Stanley B. Vandersall, general secretary of the Ohio State Christian Endeavor Union came as a distinct shock to the entire convention. He has been called to the World Christian Endeavor Union to serve as Alumni Superintendent of this great movement and much as the Ohio Endeavors hate to have him go, yet their prayers and best wishes go with him in his new field of work, well knowing that he is one of the best fitted men to fill this position in the country. Friday afternoon, two hundred Junior Christian Endeavor's gave a pageant and demonstration at the Armory, under the direct supervision of Miss Tschantz, state Junior Superintendent and Miss Ethel Haus, Junior Superintendent of the Cleveland Sunrise Union.

Friday evening, the closing night of the convention, will long be remembered. Just preceding this, the State Alumni Association tendered Dr. Clark a banquet at the Euclid avenue M. E. Church, at which covers were laid for four hundred and twenty-five. Dr. Clark, spoke both at the dinner and at the session following on what Christian Endeavor has done and is doing. Perhaps, not so much what he said, but just the fact that he was there made the deep impression on the audience, but no one who saw him will ever forget it, a stately old man, with snow white hair, his genial face aglow with the enthusiasm of one who knows the Christ-life in its fullest meaning. As one Lorain County Endeavorer said, there are few men or women who have started great movements, who have lived to see them prosper as has Dr. Clark.

Immediately, following Dr. Clark's talk, Dan Poling, took charge of the service. Friday evening was known as "Decision Night" and over 150 Endeavors gave their lives into Christ's keeping, a wonderful closing to a wonderful convention. Yes, it closed the convention, but the impressions left from this service will be carried through the year and on to another convention. Yes, Christian Endeavor is a wonderful organization, and God bless the man who had the vision and courage to start this great movement.

"I feel as young today as I ever felt in my life and I can cover as much ground at the celebration in the day as the average young person of twenty years," says Mrs. Sue L. Mooney, aged 82, of Dresden, West Tennessee, the oldest Methodist woman itinerant registered for the celebration. Mrs. Mooney is the author of "My Moving Tent," a story of the experiences of an itinerant in the early days and is editor of a special section of the Nashville Christian Advocate known as "The Picture Gallery."

Before she was seventeen years old, Mrs. Mooney began her career as a school teacher in middle Tennessee and later taught in west Tennessee and Kentucky. "Young folks still come to me for help in algebra and to write their baccalaureate addresses. I wrote eight addresses last year for people I had never seen," she said.

Mrs Mooney's husabnd was one of the foremost Methodist ministers of the south and her great-grandfather Edward Dromgooler, was the first to establish Methodism in this country, coming to Virginia under the special direction of John Wesley. "I am not a Methodist from choice," she said. "It was a matter of predestination." For fifty years Mrs. Mooney worked side by side with her husband as an itinerant, covering in her travels the states of Tennessee, Alabama, Kentucky and Missouri.

Although she is nearly a centenarian and weighs only eighty pounds Mrs. Mooney makes a careful survey of every exhibit in the celebration and takes copious notes on everything she sees, which she expects to shape into a tory for the religious press. "As I see it," she said, "The celebration has only the elements of success and is a wonderful oportunity to become acquainted with the whole world. It verifies not only the history of the countries of the world, but the myths as well," she said. "There is no limit to the possibilities of the Methodist church unless we strip it of the gospel of salvation."

DRY PIONEERS MEET TODAY

WOMEN WHO STARTED CRUSADE WILL CELEBRATE—PRAYED 'EM OUT

Hillsboro, O., July 1—The doors of the First Presbyterian Church here will open tomorrow, and a little band of pioneer women will march forth two by two, and in feeble and wavering [illegible] they will sing:

Give to the winds thy fears;
Hope, and be undismayed;
God hears thy sighs and counts thy tears;
God will lift up thy head.

Slowly they will make their way to Public Square and there, as assembled throngs pay them homage they will offer up prayers.

Most conspicuous of the banners they will carry will be one reading:

"We started the crusade that made America dry."

America's temperance "crusade" was started in Hillsboro, Dec. 24, 1873, by a band of 70 women who, after a spectacular campaign, succeeded in praying out of existence every saloon and liquor selling place in the village.

That was nearly 46 years ago. Twenty-six of the 70 women still are living and 20 of the survivors still are residents of Hillsboro.

A nation-wide temperance celebration is to be held in Hillsboro tomorrow, and this little town will be the mecca for temperance crusaders from all over the United States.

The surviving crusaders tomorrow will leave the Presbyterian church where the crusade had its inception, and go over the old line of march and stop for prayer at the identical locations where once they knelt to pray against the liquor traffic.

Back in the seventies Hillsboro had 13 saloons, four hotel bars and some drug stores where whisky was sold from the prescription counters.

ODD TALES IN THE DAY'S NEWS

Kansas City.—A small can of powder traveled 15,000 miles and went "over the top" several times in Roy Thompson's pocket without blowing up. 'Twas talcum powder.

Oklahoma City—The dry season comes on Stormy Jim unprepared. Cops raided the negro's place and found 60 gallons of beer—and confiscated it.

KANSAS CITY—Only the faithful old clock observed the law at the Denver saloon last night. Police entering at 2 a. m found 20 customers. The clock had stopped at midnight

Grand [illegible] less (?) Not much. Mrs. [illegible] derson beat up a burglar [illegible] the money he had stolen, and [illegible] husband to call the police.

MILWAUKEE—Clothes make a big difference. Mrs. John Kan[illegible] said in applying for divorce. Her husabnd brought home a friend for dinner but said friend was a woman dressed as a man, she said.

Become Slender

Reduce your weight 10 to 60 lbs. [illegible] under $100 GUARANTEE by using OIL OF KOREIN, following easy directions. [illegible]

ALL busy druggists everywhere sell OIL OF KOREIN. Booklet mailed free by Korein Co., NY-381, Station F, New York.

C. C Bowers, E U. Hague, C W. Phillips, Wagner Drug Co., and others in Elyria and everywhere in Ohio.

ALL busy druggists everywhere sell OIL OF KOREIN. Booklet mailed free by Korein Co., N-343 Station F, New York.

NUXATED IRON

The Power Behind Strong, Red-blooded, Successful Men and Women of Today.

Buy Them Fresh Thursday Until 9 P. M.

Closed All Day Friday

Open All Day Wednesday

Elyria Sanitary Market

SPECIAL **FLAGS** SPECIAL

Thursday

3x5 Complete With Pole and Socket

98c

3x5 Complete With Pole and Socket

98c

This 3x5 Sewed Stripes, guaranteed fast color Flag on sale for the last time Thursday, July 3 at 9 o'clock.

Allen & Brown

COUPON BATHING SUITS — Wool Bathing Suits for men in plain or combination colors, all sizes, coupon **$4.29**

COUPON BATHING CAPS — You can choose of a big selection of water proof bathing caps, with coupon **35c**

COUPON BATHING SUITS — All Wool Bathing Suits for boys or girls, sizes 24 to 34, on sale with coupon **$1.68**

COUPON SPORT WAISTS — Choice of Sport Shirts or Waists for boys, all sizes, with coupon **59c**

COUPON DAY

COUPON BOYS' SUITS — Boys' Wool Serge Suits, well made, on sale, with coupon **$6.55**

COUPON MEN'S UNION SUITS — Choice of Balbriggan or Nainsook, knee length and no sleeves, with coupon **87c**

COUPON DRESS SHIRTS — Men's fine Dress Shirts, made of good quality Madras or Percale, with coupon **$1.44**

COUPON WASH TIES — Men's Universal Wash Ties, worth 50c, with coupon neat patterns, full length, **25c**

COUPON MUSLIN GOWNS — Women's Muslin Gowns, embroidery or lace trimmed, cut full with coupon **$1.10**

COUPON BLOOMERS — Women's Pink Batiste Bloomers, elastic bands and ruffled bottoms, with coupon **55c**

COUPON CHEMISE — Women's fine quality Chemise, made of pink or white embroidery trimmed, with coupon **87c**

COUPON WOMEN'S VESTS — Women's Gauze Vests in pink or white, fine quality, all sizes, with coupon **34c**

Big stocks of cool Summer wearables you will need for the Fourth at Coupon Prices. Read every block and clip the Coupon.

Store Closed all day Friday—The Fourth

DRESSES

Specials for the 4th

Women's and Misses' Summer Dresses, choice of fine Voiles, Ginghams and Linens, many new models, all sizes. Choice with this Coupon **$7 65**

Summer Dresses for Women and Misses, made of good quality Ginghams, contrasting collar and Cuffs, with coupon **$3.55**

Summer Skirts

COUPON Women's White Wash Skirts made of Gabardine, sizes 24 to 30, coupon **$1.85**

COUPON Wash Skirts, choice of white P. K. Linen and Gabardine, many styles, with coupon **$3.68**

Girls' White Dresses. Special	$2.98
White Milan or Panama Hats	$2.98
White and Grey Silk Gloves	98c
Women's Pure Silk Thread Hose	$1.79
$8.00 Georgette Waists	$6.45

See our Toilet Articles, Main Floor

WHERE THE CROWDS GO — LEADING UNDERSELLING STORE — **ELYRIA DRY GOODS CO.** — THE MOST FOR YOUR MONEY

COUPON GIRLS UNION SUITS — Comfy Cut quality regular 75c value, fine gauze lace, knee, with coupon **59c**

COUPON WOMEN'S 59c U. SUITS — Gauze Union Suits, tight or loose knee, regular size, on sale, with coupon **48c**

COUPON CORSETS — Choice of pink or white, low or medium busts, well boned, with coupon **$1.29**

COUPON VOILE WAISTS — You can choose of 300 new Waists, plenty of clever styles, all sizes, with coupon **$1.68**

COUPON SILK HOSE — Women's Silk Hose, choice of black, white, grey, brown and navy, all sizes, with coupon **59c**

COUPON CHILDREN'S HOSE — Choice of white, black or brown, sizes 6 to 10, on sale hosiery dept., coupon **34c**

COUPON CHILDREN'S SOX — They are of fine quality mercerized finish, combination tops, all sizes, coupon **29c**

COUPON TABLE CLOTHS — Good size made of good quality mercerized cloth hemstitched or scalloped, coupon **$1.35**

WORLD'S LARGEST ARENA BUILT OF SOUTHERN PINE FOR WILLARD-DEMPSEY BOUT WILL SEAT 80,000 PEOPLE

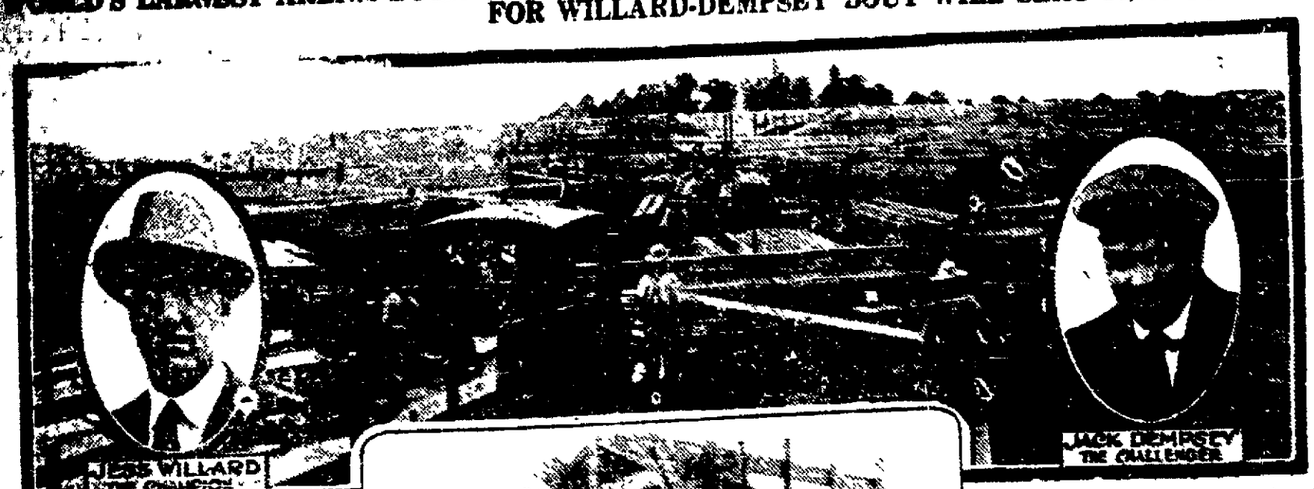

Section of the Stand under Construction

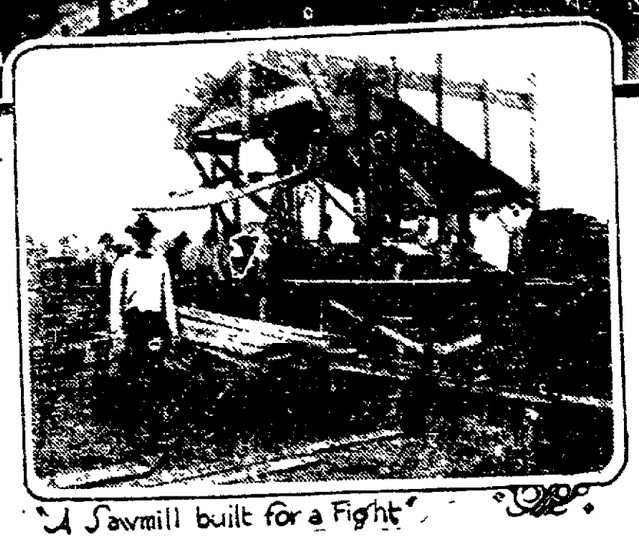

"A Sawmill built for a Fight"

It takes a sawmill and miles of lumber to stage a championship prize fight these days.

At the site of the Willard-Dempsey arena in the suburbs of Toledo, Ohio, where two claimants for a world's fistic title will battle July 4, a big construction job is under way. Eighty thousand people are expected to witness the contest, and to accommodate this immense crowd the largest stand ever built for a prize fight is now rapidly taking shape.

A million and three-quarters feet of Southern Pine lumber is required for the erection of the stadium, which is half a mile in circumference and 600 feet across, with a maximum height of 85 feet from the bleacher seats to the ground. This lumber would be sufficient to build a board walk three feet wide and 110 miles long. To transport it to Toledo from the pine forests of the South 87 heavily loaded freight cars were required. A small sawmill has been set up in the 24-foot ring, to cut the lumber to lengths. Hundreds of carpenters and other workmen are engaged on the job.

This is the second of the great arenas erected in this country in recent years for a prize fight, the first having been at Reno, Nevada. The Reno stand was also built of Southern Pine, which is a wood especially adapted to construction undertakings of this character, because it is comparatively cheap and possesses the strength to stand up under heavy weight. A prize fight stand, no less than the fighters, must be able to "take punishment."

LORAIN EXPECTS BIG CROWD FOR VICTORY CELEBRATION FRIDAY

OVER FIVE THOUSAND EXPECTED TO MARCH IN PARADE—HATT OFFICER OF DAY

Lorain, O., July 2—Over 5,000 people including practically every social, fraternal and industrial organization will march in the parade in connection with the big victory celebration here Friday. Fire Chief David Hatt will be grand marshall of the day.

Robbed Small Boy at Lorain of His Change

Lorain, O., JuJly 2.—A stranger asked Walter Brososki, 14, 834 14th street to let him count the eight quarters in his left hand and two one-dollar bills in his right hand. Police have been asked to apprehend the stranger who failed to give the boy back his change.

CLEVELAND PASTOR IS CALLED TO PORT CITY

Lorain, July 1—Rev Charles J Pierce of the Chesterland church, east of Cleveland, with his home at Bedford, is asked to accept the call to the local First Baptist church; succeed Rev. W W. Argow. Dr. Pierce graduated from Oberlin college and Chicago university

ST. PAUL—Robbed, divorced, fined $100 for illegal sale of liquor, scheduled for trial tomorrow for tilting lid—his place closed up Steve Horvath expects to get some rest after today.

"Thats It"

The Beverage That Builds You Up
A Delicious Cereal Beverage

An ideal drink that the whole family will enjoy, because it is nourishing, wholesome and invigorating. Buy it by the case for family use. Get it from your dealer.

CENTLIVRE BEVERAGE CO.
Fort Wayne, Ind.
For Sale by

Lorain Coco Cola Bottling Works
Distributors for Lorain and Eastern Part of Erie County, Lorain, County

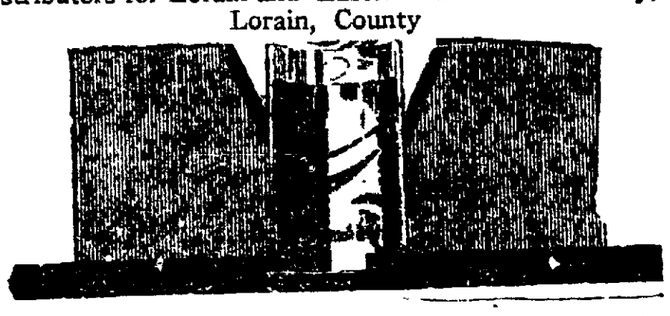

BRIDGE PHANTOM AT LORAIN IS SOLVED

NO GHOST, ONLY SMOKE, MYSTIFIED MOTORISTS ARE INFORMED BY CITY POLICE

Lorain, July 2—It's no longer a mystery.

Lorain's bridge phantom has been captured alive

Autoists may drive over the east approach to the East 21st street bridge without fear

Nightly the phantom has hopped from the roadway directly in front of approaching automobiles

Drivers have been frightened by the illusion formed when headlights met the phantom.

But—

Lt Patrick Ryan of the police force has the following to say:

"The phantom is nothing more or less than a smoke screen arisng from a crack in the road.

"It is caused by smoke oozing through the ground from the National Tube Co's cinder pit several yards away.

The illusion is caused by a bright headlight striking the smoke screen—and that's why it is only noticeable at night"

PORTLAND, ORE.—A Bachelor belies his name He has been arrested on a charge of having three wives

ENLISTMENTS FOR THE A. E. F. CLOSE SOON

Enlistment in the American Expeditionary Forces will be stopped at midnight, July 5.

Men who have been acepted for enlistment in the American Expeditionary Forces, France, up until Saturday will be transferred to the overseas replacement depot, Camp Meade, Maryland.

MEN ARE WANTED FOR SIBERIAN EXPERIENCE

Word was received from Washington, D. C., yesterday by Sergeant Petros, local recruiting officer for the army, to make a special drive during the next two weeks to procure recruits for service in Siberia Prior to this time men who had had previous military work, were the only applicants received, but now men who have had no previous army work may be enlisted.

Applications may be accepted for the infantry, medical department, quartermaster corps, ordnance department and men suitably qualified for telegraph and signal corps work Enlistment is for three years. Applicants accepted will be sent to the nearest recruit depot en route to Presidio, San Francisco.

Hen Lays Nine Eggs in a Day

LaCrosse, Wis., July 2—No one in LaCrosse believed it when Gus Rhodes, farmer, living near West Salem, claimed he had a White Rock hen which was laying seven eggs a day.

Poultry men sent J H. Benson of La Crosse to the farm to watch the hen for two days Later Benson appeared in the county judge's office here and swore to an affidavit that Rhodes' hen laid fourteen eggs in two days.

The next day Rhodes called up and announced that the hen laid nine eggs that morning

Lorain Twirler May Get Trial With St. Louis

Lorain, July 2—Joe Sugdon, scout for the St. Louis Browns, is looking over Jimmy Keenan, Lorain Eagle southpaw, who has won seven straight games this season.

Keenan is a former Amherst and Vermilion high star.

Lee Fohl of the Cleveland Indians looked Keenan over two years ago, but decided Keenan needed more weight to get him by in the major circuit. Keenan has taken on some weight since Fohl looked over the local phenomenon.

CAPUDINE

EASES HEADACHE
Also, GRIPP and "FLU"—Try It
Trial Bottle 10c; also larger sizes

Ask for a Free Carnation with Your Purchase

Gutscher's Goodies
For Your
Fourth of July Outing

We carry a complete line of the highest grade prepared Meats, Bolognas, Sausages, etc.
Try our Cold Sliced Tongues or our "Delight Loaf" for Your Sandwiches

F. L. PIERCE
STALL NOS. 37-38
Ask for a Free Carnation with Your Purchase

Boxing Fans, Take Notice!

I will wager $100.00 to $10.00 on

Willard and Dempsey

MY BET IS THIS:

That you will be satisfied not only with the Big Bout, but with all the others that you will see preceeding the meeting of the big fellows, and at no extra cost. And also the service we will give you. Take the early Limited on the 4th and you'll be in plenty of time.

The Lake Shore Electric Ry. Co

Camel Cigarettes

CAMEL cigarettes win smokers from the start because the expertly blended choice Turkish and choice Domestic tobaccos make possible Camel's delightful mellow-mildness with that all-there "body."

Camels meet your fondest cigarette fancies in so many ways. Their flavor is unusual and refreshing; and, they permit you to smoke as long as you will without any unpleasant cigaretty aftertaste or unpleasant cigaretty odor. They're simply a cigarette delight! That's the way you'll put it!

You'll find Camels good all the way through. It is a fact, you'll prefer Camels expert blend of choice Turkish and choice Domestic tobaccos to either kind of tobacco smoked straight! And, Camels may be smoked liberally without tiring your taste.

To know Camels best compare them in every possible test with any cigarette in the world at any price!

18 cents a package

Camels are sold everywhere in scientifically sealed packages, or ten packages (200 cigarettes) in a glassine-paper covered carton We strongly recommend this carton for the home or office supply or when you travel.

R. J. REYNOLDS TOBACCO CO.
Winston-Salem, N. C.

CHANDLER SIX $1795

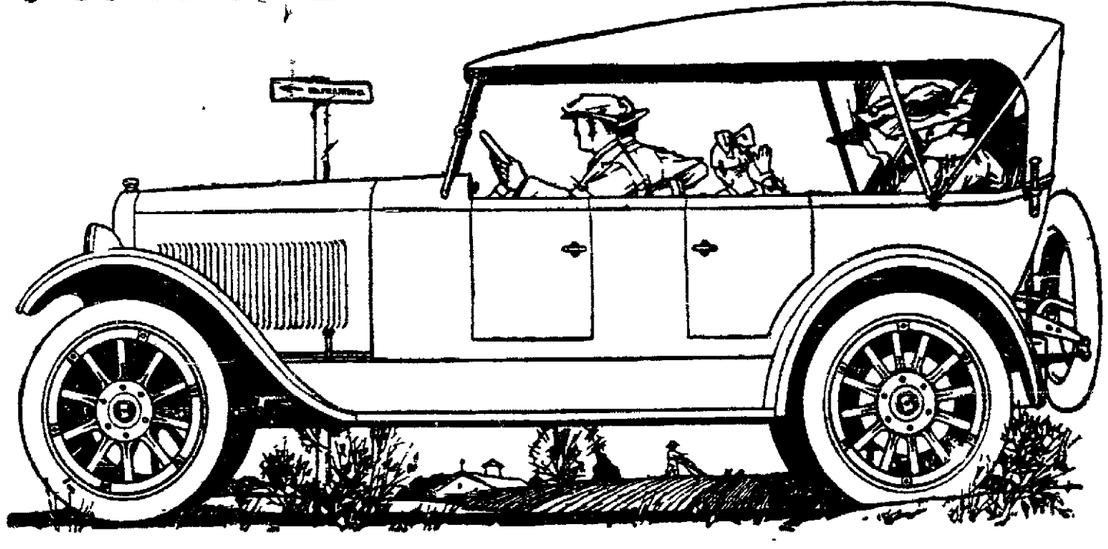

The Fact of the Matter

YOU can see for yourself that the Chandler is the most closely priced fine car in the whole American market.

Printer's ink lends itself to the presentation of claims and facts alike. We make it our purpose, in speaking of the Chandler, to deal with facts only.

And this we believe to be the fact, that no other automobile, built so well, built of such good materials, built in such good design, is priced within hundreds of dollars of the Chandler price.

The Chandler motor is truly a great motor. There is none better. Fifty thousand Chandler owners know it. And countless thousands of their friends and neighbors know it. Now in its seventh year of constant development, without radical change of design, it approximates perfection.

The whole Chandler chassis, simple and sturdy, is dependable and enduring.

And Chandler bodies, graceful in line, roomy and comfortable, luxuriously upholstered and beautifully finished, are suggestive of the best custom work.

The New Series Touring Car

will delight you and your family. It is big and handsome, seats seven grown persons without crowding, and will take you *anywhere* in comfort.

The Chandler is fast when you want speed. It is flexible and instantly responsive in crowded traffic. It is powerful on steep grades.

The Earlier You Place Your Order, the Earlier You May Have Your Car

SIX SPLENDID BODY TYPES

Seven-Passenger Touring Car, $1795 *Four-Passenger Roadster, $1795*
Four-Passenger Dispatch Car, $1875
Convertible Sedan, $2695 *Convertible Coupe, $2595* *Limousine, $3095*
All prices f. o. b. Cleveland

THE ELYRIA AUTO SERVICE CO.
ELYRIA, OHIO

CHANDLER MOTOR CAR COMPANY, CLEVELAND, OHIO